The Newspaper That Goes Home and Stays

THE CLEARFIELD PROGRESS

Cloudy and warmer tonight and Wednesday.

Volume X — CLEARFIELD, PENNSYLVANIA, TUESDAY, FEBRUARY 8, 1916 — NUMBER 215

LEVY OSHELL IS ACQUITTED TODAY AFTER LONG TRIAL

Defendant Charged in Five Counts With Assault With Intent to Kill

Officers Who Went to Oshell's Home In Clearfield County Out of Their Jurisdiction — Defendant Justified In Defending Home.

Levy Oshell, charged in five counts with assault and assault with intent to kill, was acquitted by the jury this morning following a trial which consumed all the first day of court and a part of the morning session.

The Oshell case has attracted wide attention in this section because of the notoriety given it at the time of the incidents which caused the action dismissed today. A brief history of the case is as follows:

Some time prior to April 27, 1915, the sheriff of Cambria county arrested a son of Levy Oshell in connection with the support of a child born some months previous to that date. Following the arrest the sheriff charges that his prisoner was taken away from him by members of the Oshell family.

On the night of April 26 Sheriff Mulholland organized a party consisting of twelve or more men, all armed, to arrest the Oshell boy on the same warrant that was formerly served, and Mr. and Mrs. Oshell and their two daughters on charges of interfering with an officer and rescuing a prisoner, the latter warrant having been issued by a justice of the peace of Cambria county.

The party arrived at the Oshell home, which is about a mile from Coalport, early in the morning of April 27. The house was surrounded and later entered by the officers and deputies. The elder Oshell climbed out on the roof of a porch with a shotgun and cut loose at the sheriff. When the bullets began flying too thick for him he took to the fields pursued by several members of the sheriff's party.

A short distance from the house Oshell turned and fired a second shot toward his pursuers, wounding James L. Burkenbile, a former Cambria county detective and editor of the Cambria Tribune, published at Ebensburg.

It was developed at the trial of Oshell that he lives in Clearfield county, and that the officers who went to his home on April 27 to arrest him were without their jurisdiction. In addition to this, the defense established that they were not armed with proper authority even if their sortie into Clearfield county had been legal, and that Oshell was justified in defending his home from invasion.

The defendant was represented by Cole and Hartswick, while District Attorney Welch and Attorney Sherebine of Ebensburg, Cambria county, conducted the prosecution.

CLEARFIELD TO MEET FAST ALTOONA RAILROAD TEAM

Altoona Team Won Championship of Central Pennsylvania Last Year

Friday evening the Y. M. C. A. basketball team will play the strong Altoona P. R. R. Y. M. C. A. team on the local association gym floor. The game is expected to be as fast and exciting as last Friday's when the local team played Susquehanna university. The Altoona team is composed of five stars who made up the team last year when they won the championship of Central Pennsylvania.

The Clearfield team under the direction of Mr. Oberdick has improved wonderfully during the past three weeks and now has one of the fastest teams that ever represented the local Y. M. C. A. The team work, passing and shooting of the team is fine. The game will be called at 8:15. Price of admission 25 cents.

FRESH BUTTERMILK

5c

THE QUART

Delivered Anywhere In The City

Clearfield Milk Depot

C. R. SCHNARRS

H. & C. Phone No. 53

SUBMERGED TOWN IS THREATENED BY TYPHOID EPIDEMIC

Sends Urgent Request For Physicians to Help Check Threatened Epidemic

Sewage City Caves in Making Sanitary Conditions Terrible — Negro Family Dies of Ptomaine Poisoning After Eating Sardines From a Flooded Store.

Memphis, Tenn., Feb. 8. (By United Press)—A telegram from Clarendon, Arkansas today asked every available physician be sent there at once to check the threatened epidemic of Typhoid ever since the town became submerged by the flooded Mississippi river. The city sewage system has caved in. Seven hundred women and children are marooned in building lofts. 137 living in one room, 30 by 20 feet. Sanitary conditions are terrible. The last bread and meat were distributed on Monday morning.

Sheriff Nilwee issued a call for aid but no one responded because of the staggering amount of distress throughout the wide flood area. Flood deaths totalled 28. A negro family of 8 at Clarendon without food since Sunday night died from ptomaine poisoning after eating sardines taken from a flooded grocery. The fight to hold the main levee in front of Arkansas City, Arkansas was kept up all night. The city will be destroyed if the levee breaks.

EVANGELISTIC SERVICES CONTINUE AT U. B. CHURCH

Interets and Attendance Growing—Many Conversions in Last Week

The evangelistic services in the United Brethren church are being continued this week with increased interest. The attendance although not large is still encouraging, and those who attend are all greatly interested and benefited by the meetings. There have already been several conversions, and there are now three of four penitents at the altar.

Last night the Rev. Ketcham, pastor of the Baptish church at Brookville, took charge of the meeting, assisting the pastor Rev. B. J. Hummel. Rev. Ketcham is a young man, an excellent preacher and seems greatly interested in the salvation of souls. He preached an excellent sermon last night, and enlisted the help of all the Christians present to help in the meeting in any way they could. He will preach every evening this week at 7:30 and you are cordially invited to hear him.

BENCH WARRANT ISSUED FOR FORMER FINANCIER

Pittsburg, Feb. 8. (By United Press)—A bench warrant was issued for Josiah V. Thompson former president of the defunct First National bank of Uniontown who was indicted by the federal grand jury here today. The jury returned 17 counts charging the former capitalist with making false entries in the books of his bank with wrongful certification to the controller of currency and with misapplication of the bank's funds, and perjury.

One blanket indictment was returned embacing the seventeen counts. Accounts numbers 1 to 8 inclusive charged Thompson with certifyign checks of W. C. Craft treasurer of Fayette county, drawn on the First National bank of Uniontown, despite the fact that Craft did not have a sum equal to the checks on deposit. Counts number 9 to 15 inclusive charged false entries and false reports to the comptoller of currency. Counts number 16 to 17 charged perjury in swearing to the bank's statements.

RUNSSIAN TORPEDO BOATS SUNK 40 TURKISH VESSELS

Paris, Feb. 8 (By United Press)—Russian torpedo boats sunk 40 Turkish sailing vessels in the Black Sea and bombarded three naval construction yards along the Anatolian coast, according to dispatches received here today.

TO OPEN A CASH STORE

A new CASH STORE will be opened shortly in the Nevling block. Watch for an early announcement which will interest you. F.8-tf.

An Englishman has invented an electrically operated penny-in-the-slot machine for cleaning smokers' pipes.

The Hospital Bridge Whist club will meet with Mrs. S. C. Stewart, Wednesday afternoon February 9, at two o'clock. Secretary

Canadian Capitol Building While The Fire Burned

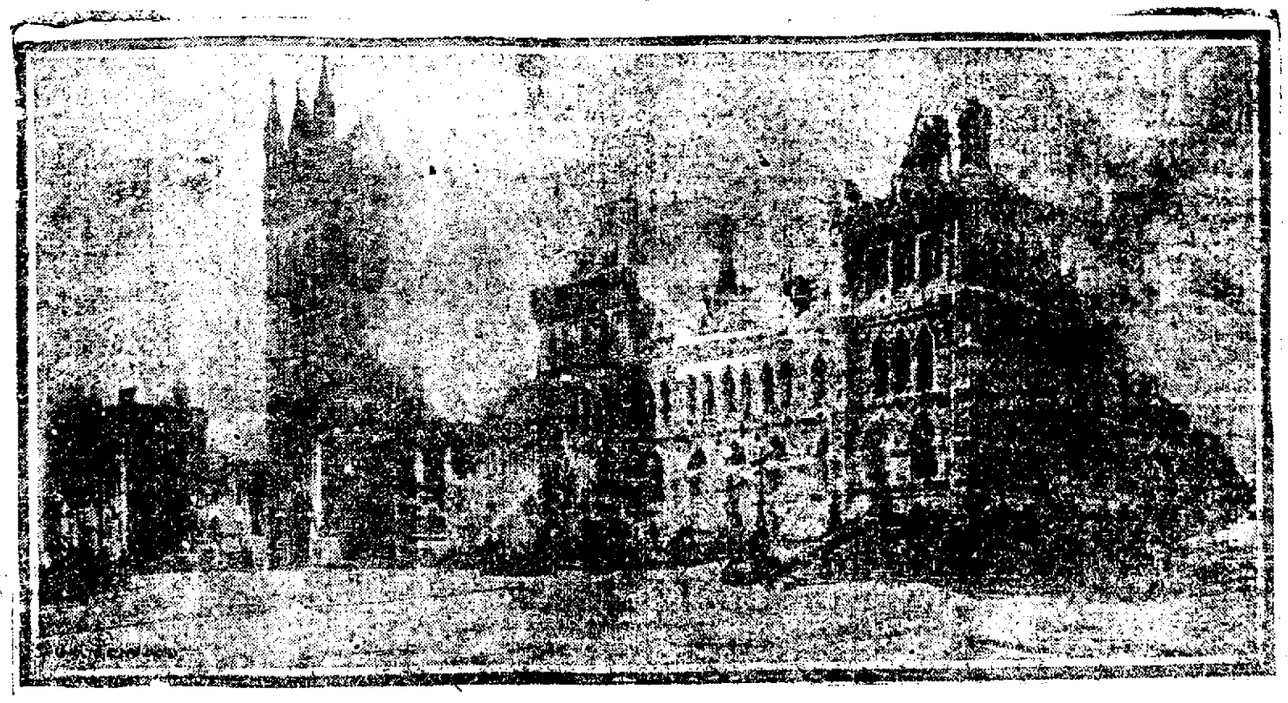

This photograph of the Canadian capitol at Ottawa wa staken while it was on fire Thursday morning. Itshows that the walls of the magnificent gothic structure, said to be the best specimen of gothic architecture in America still stand

CONSIDERATION OF GERMANY'S LATEST PROPOSAL TAKEN UP

Nothing Except Absolute Admission of Illegality Will Be Accepted

Leading German Bankers With Interests in America Standing Firmly Behind German Foreign Office in Refusal to Disavow Sinking of Lusitania.

Washington, Feb. 8. (By United Press)—President Wilson and Secretary Lansing today took up the consideration of Germany's latest proposal to dispose of the Lusitania cause. Their conference was held in the President's private office in the white house. The case looks hopeful it was said. Out of this conference it was stated would come the decision of the American government and the acceptibility of Germany's so called "last word."

The latest obtainable information from high administration sources was that nothing short of absolute admission of the illegality of the liners sinking with disavowal of the act would be accepted by the President. General opinion was that the memorandum from the German foreign office which Secretary Lansing carried to the white house toda ypractically does this and that Germany had left little for the United States to concede.

BY CARL W. ACKERMAN
(United Press Staff Correspondent)

Berlin, Feb. 8.—Leading German bankers and financiers with large interests in America likely to be affected by a break between the two countries, are standing firmly behind the foreign office in its refussl to disavow the sinking of the Lusitania. This much was learned today upon the adjournment of the conference of big financial men and corporation directors here yesterday. Practically no voice was raised against the attitude of the German government it was stated. Leading bankers expressed the hope that there would be no break of friendly relations between the United States and Germany but agreed that the government could not admit the sinking of the Lusitania was an illegal act.

The latest reports from America indicating the crisis may already have passed were reflected on the stock market where all issues influence by the German-American controversy, turned stronger during yesterday's trading. These favorable reports, however, lacked official confirmation. Berlin financiers are inclined to be conservative and not too optimistic. They are awaiting the first public official statement from America.

FLUE BURNS OUT AT EAST END HOME YESTERDAY

Yesterday afternoon at 5:30, the fire department was called out to extinguish a fire in the home of Ta L. Graham on Daisy street, East End. On account of the great volume of smoke whic hwas gushing out of the roof and third story windows, it was at first thought that the entire third story of the house was afire, but after an investigation, it was discovered the fire was burning out and the smoke had escaped filling the house. No damage of any account was done.

40TH ANNIVERSARY OF FOUNDING OF NATIONAL LEAGUE

Anniversary Banquet of Parent Baseball Organization to be A Notable Event

Hundreds of Baseball Men From all Parts of the Country Have Been Invited to Attend—Banquet to be Held in New York.

New York, Feb. 8.—Stirring tales of the early base ball days, when "Pop" Anson, Jim O'Rouke, Paul Hines, Dug Allison and Tim Murnane were shining as diamond stars, and Harry Wright and A. G. Spalding were establishing their reputations as managers, will be recounted about the banquet board here tomorrow night when the surviving veterans of the national pastime get together to celebrate the fortieth anniversary of the founding of the National League of Professional Base Ball Clubs. The officers and members of the league expect to make this a notable event in the history of the parent base ball organization, which was formed in New York City in February, 1876.

Base ball men from all parts of the country have been invited to attend the anniversary banquet. A special effort is being made to have all the living one-time presidents of the league present as well as the honorary members of the league. Four former presidents of the league are living, together with more than 30 of the players who participated in the initial season.

Since its inception in 1876 there have been 32 cities to hold membership at one time or another in the National League. Chicago and Boston were charter members of the league and are the only two that have held membership continuously since 1876. They have been in every National League race and between them have won almost as many pennants as all the other cities put together. The Bostons in 32 years have won nine pennants. Until 1906, thirty years after the organization of the league, the Bostons had never finished last. The Chicagos have won ten pennants and finished last but once. That was in 1877, when there were only five clubs in the National League.

The list of cities that have been National League members is as follows: Chicago, Hartford, St. Louis, Boston, Louisville, Philadelphia, Cincinnati, Providence, Milwaukee, Indianapolis, Buffalo, Syracuse, Cleveland, Troy, Worcester, Detroit, Kansas City, Washington, Pittsburgh, Brooklyn, Baltimore and New York. New York was in the league in 1876, the team of the metropolis being known as the Mutuals. The first seven cities named and the Mutuals comprised the National League circuit in its opening year. The circuit has ranged in size from five cities to twelve.

Cities that never won a pennant in the parent league are Hartford, St. Louis, Louisville, Cincinnati, Milwaukee, Indianapolis, Buffalo, Cleveland, Troy, Worcester, Kansas City and Washington. Philadelphia won its first pennant last season. Pennant-winning teams in the forty years of the National League's life have been: Chicago, ten times; Boston, nine times; Providence, twice; Detroit, once; Pittsburgh, four times, and New York, seven times. The league race in 1892 was divided into two parts, the Clevelands winning the first half of the campaign, Boston the second, and Boston having the more games won for the whole season.

The National League circuit consisted of eight towns in 1876, of five in 1877 and of eight from that on until 1892. From 1892, to 1899, inclusive, twelve towns formed the circuit, and from 1899 to the present time eight towns.

The biggest percentage ever made by a pennant-winning team was that of the Chicagos in 1880. Anson's Invincibles won 67 games and lost 17, and their percentage was .798. The best 12-club circuit percentage was made by the Bostons in 1897—.705, representing 93 victories and 39 defeats. The best percentage in the last decade was that of the Chicago team in 1906, which won 116 and lost 36 games, rolling up a percentage of .763.

The National League players of 1876 who are still living include the following: Thomas Bond, Hartford; John J. Burdock, Hartford; Thomas York, Hartford; John C. Chapman, Louisville; Scott Hastings, Louisville; Charley Synder, Louisville; Joe Gerhardt, Louisville; W. H. Hulbert, Louisville; Joe Start, New York; A. H. Nichols, New York; W. D. Fisler, Philadelphia; Alonzo Knight, Philadelphia; George W. Hall, Philadelphia; Levi Meyerle, Philadelphia; David Eggler, Philadelphia; George W. Bradley, St. Louis; Joe Batten, St. Louis; Mike McGreary, St. Louis; Tim Murnane, Boston; J. E. Borden, Boston; Harry Schaffer, Boston; Jim O'Rouke, Boston; Jack Manning, Boston; Frank Whitney, Boston; George Wright, Boston; John F. Morrill, Boston; James White, Chicago; Adrian C. Anson, Chicago; Cal McVey, Chicago; Paul Hines, Chicago; Bob Addy, Chicago; Oscar Biolaski, Chicago; Charley Gould, Cincinnati; Dug Allison, Hartford, and Arthur Cummings, Hartford.

TO OPEN A CASH STORE

A new CASH STORE will be opened shortly in the Nevling block. Watch for early announcement which will interest you. F8-tf.

GERMAN FLEET PREPARING FOR NORTH SEA TRIP

High Hopes in London That Great Sea Battle is Imminent

London, Feb. 8. (By United Press)—Rumors that the German fleet is preparing for its long expected trip into the North Sea reached here today from Dutch sources and aroused high hopes in London that a great naval battle is imminent in the North Sea. Dispatches from the Hague reported that German marines along the Berlian coast are being withdrawn and sent to Kiel. All leaves of absence of German naval officers have been cancelled the dispatch added. From Copenhagen came reports of sudden activity at Kiel, and by rumors reaoching Denmark frontier towns that the Germans were about to risk battle. Four Zeppelins and a fleet of German aeroplanes have reinforced the air flotilla at the German naval base. The supposition is that they are to accompany the fleet in its sortie from behind the protecting guns of Heligoland.

DON'T FAIL TO ATTEND MIRKIN'S BIG FIRE SALE

LOST—Bunch of keys on key ring somewhere between the Dimeling hotel and Third street Saturday morning. If found return to Progress office or John Houser, 216 Daisy street. Feb. 8-2t.

Subscribe for The Progress.

"MURDER WEEK" IN COURT WILL START ON FEBRUARY 28

Indictments Asked For Against Four Men Implicated in the Murder of John Rowles

Kitkos Will be Arraigned for Killing of Andrew Bloom on Feb. 28—Charge of Assault With Intent to Kill to be Made Against Wilson.

The week of February 28 will be "murder week" in the court of quarter sessions, according to present plans of the prosecuting attorney. Indictments are to be asked for today against four of the men now held by the county authorities for complicity in the murder of John Rowles charging them with murder in the first degree. The Kitko's, father and son, will be arraigned for the killing of Andrew Jackson Bloom at Maderia on January 28.

Decision to Bring immediate action against the Rowles suspects came as a surprise to many who believed that the prosecuting attorney was not in possession of sufficient evidence to justify that action. Failure to capture the "Big Swede" was the basis of this belief, but it develops that the authorities have enough against the four men now in custody to bring them to trial.

An additional charge of assault with intent to kill will be brought against the man Wilson who is still confined to the DuBois hospital, and it is certain that his conviction will result upon that charge even if the prosecution fails to convict him of the more serious charge which will be brought against him.

Rumors of state's evidence are rife around the court house today, it being popularly supposed that one of the men now in confinement has agreed to save his own skin by telling all he knows of the crime.

The Kitko case will be remembered as that in which the son killed a man named Bloom who was engaged in an altercation with his father by striking him over the head with a piece of timber. Bloom's skull was crushed by the blow. The tragedy occurred on January 28, since which time te younger Bloom has been in confinement.

MYSTERIOUS EXPLOSION AT EMPORIUM LAST EVENING

Considerable Damage Done to Property but No Lives Were Lost

Emporium, Pa, Feb 8.—A mysterious explosion, closely followed by three others, destroyed the picric acid plant of the Aetna Explosive company here this evening and for a time threatened the entire plant. In buildings near by the burning structure were stored thousands of pounds of gun cotton and powder.

No lives were lost. Three other explosions [illegible] Thousands of [illegible] the building [illegible] the [illegible]

DON'T FAIL TO ATTEND MIRKIN'S BIG FIRE SALE.

LARGE WASTE IN LUMBER BUSINESS OF THIS COUNTRY

Bulletin Issued By Bureau of Commerce on The By-Products of Lumber

Prodigious Waste of Forest Resources That Led the Bureau to Make a Thorough Study of Methods to Utilize the Waste Products.

Washington, D. C., Feb. 8.—Waste in the logging industry in the United States amounts to 15 to 20 per cent of the timber cut, or about a billion and a half cubic foot of wood annually. Sawmill waste also amounts to several billion cubic feet of wood, although not all of it is absolute waste. A bulletin on the subjects of lumber by-products just issued by the bureau of foreign and domestic commerce, department of commerce, makes the claim that only 320 feet of lumber is used for each 1,000 feet that stood in the forest.

It was the prodigious waste of American forest resources that led the bureau of foreign and domestic commerce to plan a thorough study of the methods of utilizing the waste products of the lumber industry, here in the United States and in those European countries that have made the most distinct progress in this line. In the older and more thickly settled countries of the old world necessity led to a careful utilization of the forests many years before the subject was seriously discussed in this country. And in these older countries many methods have been worked out that should be of value in this country now that the old-time wasteful methods have been brought into disrepute. The plan was to have the American industry profit as much as possible by the hard-earned experience of the older countries.

Unfortunately the war upset the plan completely, and there is no immediate prospect of making the proposed investigation. But as the bureau had already engaged Prof. H. K Benson, a well-known authority on the subject, it was decided to go ahead and make a study of the industry in this country. The bulletin just issued is the result to this study. It gives a definite idea of how far the manufacture of lumber by-products of ethyl alcohol from sawdust, the manufacture of producer gas, and a number of other minor products. The extent to which these industries are carried on is outlined, and in cases where an industry is not prospering a discussion of the causes for such a condition is given. Import and export statistics are included when available.

The annual production of wood pulp in the United States is valued at over $80,000,000. Sulphite-pulp makers are considerably interested in the possible utilization of the sulphite waster liquor for the recovery of sulphur or other profitable utilization. This would result in a lowering of hte cost of sulphite pulp. The manufacture of kraft pulp is also becoming wel lestablishde, and is bringing about the utilization of cheaper wood.

The utilization of wood for the minor processes described in this report is not extensive. The manufacture of alcohol from sawdust has hardly passed the experimental stage, although technical men are optimistic as to the ultimate success of the process. One of the most interesting possibilities lies in the use of hydrolyzed sawdust as a carbohydrate cattle food. The use of wood for producer gas deserves more extended introduction in indsutrial plants. The manufacture of plastics from wood is still envelope in secrecy, and, like the manufacture of wood flour, has apparently been developed to a greater extent in European countries.

The new bulletin is entitled "By-Products of the Lumber Industry" special agents series No. 110, and sold at 10 cents a copy by the Superintendent of documents, government printing office, Washington, and also by the district offices of the bureau of foreign and domestic commerce.

D. M. ROBINSON TO ENTERTAIN IN HONOR OF HIS GUEST

D. Morris Robinson will entertain about twenty of his friends at his bachelor apartments on corner of Fourth and Market streets, Thursday evening in honor of his guest Frank Gold of New York city who is here for a [illegible] entertainments [illegible] have been ordered for the occasion.

TO OPEN A CASH STORE

A new CASH STORE will be opened [illegible] Nevling block. Watch for an early announcement which will interest you. F 8-tf.

NEWSPAPER ARCHIVE®

THE CLEARFIELD PROGRESS

Published every day except Sunday by the Progressive Publishing Company, Opera House Building, Clearfield, Pennsylvania

LEONARD E. BROOKS, Managing Editor

OFFICERS

RICHARD E. SOMERVILLE, President JAMES H. MINDS, Vice-President

E. W. HESS Secretary & Treasurer

DIRECTORS

RICHARD E. SOMERVILLE JOHN W. BARRATT E. W. HESS

JAMES H. MINDS A. S. MOULTHROP HARRY A. REED

E. & C. Phone Number 176 Bell Phone Number 47

TERMS OF SUBSCRIPTION

One Year.....$2.00 Three Months.....75

Six Months.....$1.50 One Month.....25

Entered at the Post Office at Clearfield, Pennsylvania, as second class mail matter.

TUESDAY EVENING, FEBRUARY 8, 1916

Agricultural Fair plans are progressing nicely. Everybody is behind the idea and its success is assured.

What has become of the garbage plant idea? The time approaches for complaints, and just ones, too, about the borough dump.

Vanity: That degree of self-appreciation which leads many editors to believe that most people read his editorials before they turn to the local columns

COMPULSORY EDUCATION?

High school students generally are anxious to absorb the instruction given them. They rarely fail in class attendance, and feel it a personal loss when circumstances make it impossible for them to go to school even for a day. A small minority takes advantage of every opportunity to dodge school. What we are getting at is the rule of operation at the high school which excludes students from their classes when they arrive late. That gives the indifferent scholar just the excuse he requires to stay away from school, for he can always make it convenient to be late enough to be turned away. What benefits of compulsory education under this system when a student is habitually tardy?

THE OUSTING OF HOYT

The board of county commissioners did no more than its duty when it refused to recognize the legality of the appointment of J. S. Hoyt to the position of sealer of weights and measures by the board which retired from office of January 3, and its action without doubt will meet general approval throughout the county.

We, Progress has on former occasions taken pains to say that it has no fight against Hoyt as an individual, but reiterates now that in thus expressing its approval of the action of the board in removing him there is no personal feeling whatever. We never believe that his appointment was legally made, and had no respect for the board board in appointing him. In common with many others we believe that his selection for sealer of weights and measures was the result of a political jugglery, for which the retiring board made itself less famous than notorious.

For these reasons, valid enough, it would seem, we believed that Hoyt's value as a public servant was too greatly impaired to make him a valuable addition to the county's official family. The duties required of him as sealer of weights and measures were important, and serious consequences might have resulted from his continuance in office.

Happenings Among Various Educational Institutions

Washington—The same old question of keeping the schools out of politics is just now prominently to the front in Washington. Under the present system, the supreme court of the District of Columbia appoints the board of education, which appoints the administrative officers and teachers. A bill is now under consideration in congress to abandon this plan and centralize this power of appointment in the hand of commissioners for the district. It has been suggested as a compromise that President Wilson make the appointments, but it is believed the President is unwise to taking over this appointing power.

Philadelphia—After three years of construction, the addition to the University of Pennsylvania museum is at last completed. The main exhibition hall, known as Charles Custis Harrison Hall, will be dedicated with a reception on the evening of February 12. On the following day, Sunday, February 13, there will be opened to the public what, in the opinion of many experts, is the greatest exhibition of Oriental art ever known in this county or Europe. A prominent part in the exhibition will be held by the Morgan collection of Chinese porcelains.

Missoula, Mont. — Dr. Edward Charles Elliott, recently elected chancellor of the University of Montana, assumes office today. He comes from the University of Wisconsin, where he has been professor of education during the past eleven years and director of courses for the training of teachers for six years. He has also been adviser to various state and municipal educational commissions, and has made educational investigations for the government and various states. Dr. Elliott is no stranger to the west, and is familiar with conditions in mining communities.

Columbus O.—The extensive department of Ohio State University is entertaining a number of the state's farm organizations this week. Prof. Alfred Vivian is delivering a series of lectures on "A Farmer's Trip Around the World", and is showing slides taken while traveling 42,00 miles in 21 different countries. In addition to the farm leaders in conference here this week, there is a state-wide boys' stock-judging contest, in which 126 boys, three from each county, are taking part.

Charleston, W. Va.—One of the most startling reports on school children is that recently made by a committee of doctors, who found that 76 percent of the school children of Pawpaw district, Marion countyfi, are physically defective. In all 979 children were examined by a dentist, an eye, ear, nose and throat specialist and a practicing physician. The report shows that 44 persons were affected with adenoids, while 36 were afflicted with defective vision. Seventy four percent of the children need dental treatment, and fifty-one percent needed tooth-bruses.

State Superintendent Shawkey, who received the report, said: "Until recently we have been accustomed to believe that country children are healthier than city children. A recent health survey of Pennsylvania, Massachusetts, New Jersey, Idaho and Virginia has disclosed the fact that of the more common diseases the [illegible] are from [illegible] children as among city children."

In one state [illegible] two boys [illegible] two boys [illegible] the money. We wish to set that statement as only the Public Ledger was responsible for taking the money.

TO OPEN A CASH STORE

A new CASH STORE will be opened shortly in the Nevling block. Watch for an early announcement which will interest you. F. & M.

Today's Geographic Study of The Great European War Zone

"From a forbidding, sun-glazed, country-sordid waste land, farmed where naturally fertile barely for a frugal daily fare, into a land of numerous farms and plantations, of ever-extending irrigation nets and increasing profusions of green and gold and russet vegetation, is the story of Egypt's progress under European leadership during the past generation. Where the fame of Egypt of old was afor tuggery and revelation, the modern land was earning renown as a wonderful winter playgrounds for tourists and as England's Kitchen Garden, says a statement just given out by the National Geographic Society at Washington, which discusses the Nile-land as the granary, vegetable garden, orchard, and poultry yard to the great congested centers to the northwest.

"The long, fruitful farm that follows the Nile banks through hundreds of miles of desert and spreads out over the wide delta, today, with the people of the most productive countries in the world in trenches and in training camps, has come into first-rank importance as a source of foodstuffs. For the past thirty years, the progress of Nile-control and of great irrigation projects has been preparing the country for strong competition in all of the larger produce markets of Europe. TheThe number of farm holdings has grown to about 1,000,000 in a land with a population of 11,000,0000. These holdings incude 5,500,000 acres of land.

"And there is labor a-plenty in the country for the development of every square rod of area reclaimed; for Egypt is one of the most densely settled lands in the world. Its habitable area is given as 12,026 square miles, and its density of population at 939 persons per square mile. Belgium, before the war, the most thickly settled country in Europe, had a density of 589 per square mile. The enormous growth in agricultural resources has stimulated in Egypt an increase of population equaled by few other lands in old world areas besides Germany. Cities, roads, villages, railways and canals have sprung up out of the proats of the Nile bonanza farm.

"At the time the war broke out, irrigation projects were in prospect that would have reclaimed nearly 2,000,000 acres more of land. The cost of all of these works has been estimated at something more than $100,000,000. Cotton was first of the plantation crops, with an apparently glowing future before it. Rice was the principal grain export, being sold abroad to a value of about $1,250,000. Fresh eggs on the London breakfast tables were largely Egyptians, the value of this product taken each year by Great Britain averaging around $600,000. There were, also, important quantities of fancy Egyptian vegetables sold in London markets, and a thriving cane-sugar industry was in the course of upbuilding.

"Moreover, agricultural Egypt just began to gather headway during the past ten years. It was just beginning to realize a fraction of the production that a proper development of its lands could be expected to bring about. Its out-of-season vegetables, grown at a time when the fields of Europe's great vegetable gardens still lie frost-bound, had enjoyed scarce half a decade of demand in northern markets, though they compared in quality with the fancy vegetables, the first aristocracy of vegetable foods, grown on the little garden plots in Northern France and in Belgium, the coaxed and coddled cultivations of zealous small producers. Egypt gave promise of becoming England's fairest farm."

HARMONIOUS AGREEMENT IN SIGHT.

Mobile, Ala., Feb. 8.—The conference of United Mine Workers and the bituminous mine operators, which begins its sessions in this city today, meets under conditions that are considered more condusive to a harmonious agreement than probably has ever been the case since the inauguration of the custom of holding joint conference to settle the wages and working conditions in the bituminous field. The agreement in prospect will apply to the thousands of miners employed in the soft coal fields of Western Pennsylvania, West Virginia, Kentucky, Indiana, Illinois, Iowa and other states.

The demands of the miners were framed at the recent national convention of the United Mine Workers in session at Indianapolis. Some of these demands, and probably the most of them, are believed unlikely to be granted without important modifications. But the fact that the mine owners are believed to be willing to concede a substantial increase in wages, because of the higher cost of living, is expected to go a long way towards promoting a harmonious agreement. So far there has been heard no threats on the part of the miners for a general strike in case their demands are refused.

The principal demands of the miners are as follows:

Ten per cent. per ton increase at the basing point.

Ten per cent. increase on all dead work and yardage.

Twenty per cent. increase on all day labor about the mines.

All coal to be weighed before being screened and paid for on a mine run basis.

Uniform day and wage scale for all classes of outside and inside day labor.

Eight-hour day to apply from bank to bank.

Weekly pay days and every Saturday a holiday.

Proper readjustment of the machine differential at the basing point.

All local inequalities and internal differences to be referred to the various districts affected for settlement.

Agreement to continue in force for a period of two years.

OLANTA

Mrs. R. A. Lambert, of Clearfield, attended the funeral of Mrs. Dunlap in town Friday.

Misses Mamie Peoples, Edna Cathcart, Olga Nelson, Gladys Woods, and Nelle Woods attended a school play at New Millport Friday evening.

Mrs. Jennie Munn was shopping in Clearfield Saturday.

Mrs. Mary Glenn, of Altoona, was in town Friday.

Carl Snyder, Lee Snyder, [illegible] Dunlap and David Nelson [illegible] New Millport Friday evening.

Archer Dunlap, of Du B[illegible] tended the funeral in town F[illegible]

Mrs. Frances Rorabaugh, [illegible] side, was in town Friday.

PECULIAR FACTS ABOUT WELL KNOWN PEOPLE

St. Paul, Minn., Feb. 8.—Although J. J. Hill owns a couple of railroads, several steamship lines, and part interest in several more railroads, and lives here where zero temperatures are common, the family does not own a limousine, traveling in an open automobile.

Advertise in The Progress.

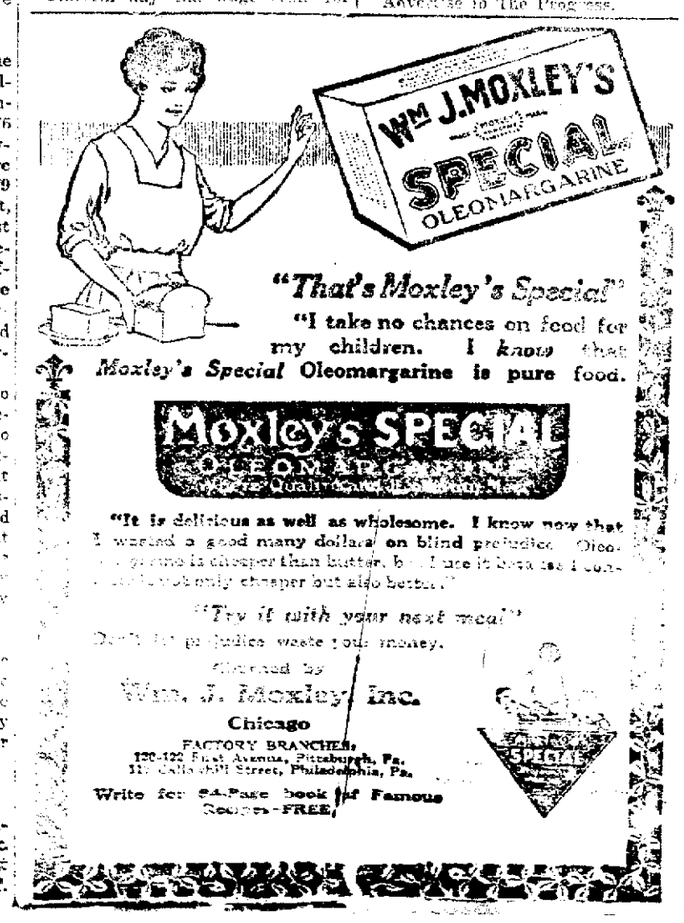

DANDRUFF QUICKLY STOPPED.

There is only one way to cure dandruff and that is to kill the germs. There is only one hair preparation that will kill the germs and that is Mildredina Hair Remedy. This unusual hair restorer with its record of thousands of cures will grow hair on any head where there is any life left; it cures dandruff, stops falling hair and itching of the scalp in thre weeks or your money back.

It is the most pleasent and invigorating tonic, is not sticky or greasy and is used extensively by ladies of refinement who desire to have and to keep their hair soft, lustrous and luxuriant. 50c and $1.00 a bottle at druggists every where. 11

FREE—We will send a large bottle free by return mail to anyone sending this coupon to Mildred Louise Co., Boston, Mass., with name and address and 10c in silver to pay postage.

NOTICE

The person who left a valuable package at the St. Francis High School will kindly call for it. 7-2

The Portuguese language is used by about 30,000,000 persons.

The Very Best Flour That Money Can Buy

BIGHORN FLOUR

Geo. R. Lum

Your Grocer. DUBOIS

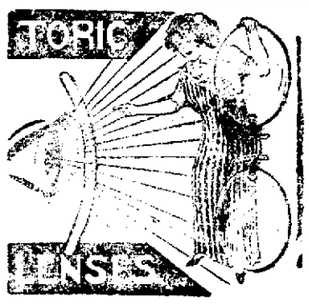

TO BE ABLE TO SEE

and see clearly without artificial aid, is something all of us cannot enjoy. It is possible, however, with the use of our Toris Lenses to correct the troublesome eyes, and make the vision good as new. We can prove [illegible]

Kennard & Snyder

201 Market St., Clearfield, Pa.

CHICHESTER S PILLS

THE DIAMOND BRAND.

Ladies! Ask your Druggist for Chi-ches-ter s Diamond Brand Pills in Red and Gold metallic boxes, sealed with Blue Ribbon. Take no other. Buy of your Druggist. Ask for CHI-CHES-TER S DIAMOND BRAND PILLS, for 25 years known as Best, Safest, Always Reliable

SOLD BY DRUGGISTS EVERYWHERE

Adjusted by an opening and strap in the back, a new cap can be made to fit a head of any size.

Of French invention is an imitation champagne bottle which scatters confetti as the cork is drawn.

ASK FOR and GET MORRICK'S THE ORIGINAL MALTED MILK Other imitations cost you the same price

"SPECIAL NOTICE"

Now is the time to have your house wired. For ten day's we are going to give the public the benefit of exceptionally low prices for this kind of work.

If you [illegible] Wire 3 ask us our price now and have the work done later, our contracts will hold good at these low prices until April 1st.

For ten days on [illegible] January 25th, until Feb. 4th, you can sign contract for any ELECTRIC work at our exceptionally low prices and have the work done any time between now and the 1st of April.

Just drop us a card or call Ph. & C. Phone No. 55x-2 Bell Phone No. 74, and our solicitor will call and help you solve the LIGHT question.

A certificate of Inspection will be furnished FREE for all work during this campaign.

Central Electric Co.

Merchants and Clerks:

We are in hearty accord with your early closing movement and hereby offer you every assistance in the Progressive Movement

Our Banking Hours 9 A. M. to 3 P. M.

Saturdays 8 A. M. to 12 Noon

Clearfield National Bank

"The Bank of Service"

40

New Universities Dictionary

COUPON

Presented by the

Three Coupons Secure the Dictionary

98¢

How to Get It

For the Mere Nominal Cost of Manufacture and Distribution

3 Coupons 98c

secure this NEW authentic Dictionary, bound in real flexible leather, illustrated with full pages in color and duotone 1300 pages.

Present or mail to this paper three coupons like the above with ninety-eight cents [illegible]

MAIL ONE COUPON WILL BE FILLED

Coupon Below [illegible] 25 [illegible] 3 lbs.

25 DICTIONARIES IN ONE

All Dictionaries published previous to this year are out of date

NewspaperARCHIVE® NewspaperARCHIVE®

CLASSIFIED ADS

WANTED — Boarders. Heated rooms; best accommodations. Apply D. C. Swartz, 1313 Daisy Street, Dot End, Clearfield, Pa. f2-3t

WANTED—Agents for the Sick and accident insurance company. Good chance for every one to make money. People wanted who can speak Polish, Slavish, English and Italian. Inquire J. Rosenberg at the Dimeling hotel.

Competent girl for general housework. Best wages. Mrs. A. L. Cole. 2-1-6

WANTED — By a young married man, with commercial education and some experience; a chance to enter business in any way shape or form; as bookkeeper, salesman in store, etc. Apply at Progress office.

FOR SALE—Two incubators, one 100 egg for $4.60; other 200 egg for $8.60. H. & C. Phone 355-3. f8-2t-pd

FOR SALE—A six room house on Weaver street, and also harness, and a wagon. Inquire of Mrs. Clara Mead, Weaver street 1t-p.

FOR SALE—Cow with calf 3 weeks old. Call on R. J. Heller, 113 Fourth St. Jan. 24 th.

FOR SALE—Mince meat at the Woman's Club.

FOR SALE—A team of 4 year old mares, weight 1200 pounds. Ashley McDowell, Curwensville. F2-12t

FOR SALE—Four acres good farm land, all under cultivation. Plenty of good water. Eight room dwelling house in fine condition. Out houses and barn. Within ten minutes walk of Kylertown postoffice. Address Isaac Snyder, Kylertown, Pa. F-11-p.

LOST—Ladies' pocket book. Black and green lining, containing small purse and five or six dollars, also a card of Miss Miller, Altoona. Dropped between third and Locust streets and Globe theatre Tuesday afternoon Return to Progress office. Feb. 2-1t.

LOST—Horn rimmed nose glasses on streets in center of town, enclosed in W. W. Howe case. Return to the Progress office. Jan. 3-tf.

POLITICAL ANNOUNCEMENTS

A. S. Moulthrop, of DuBois, announces himself as a candidate for the general assembly, subject to the action of the Republicans of Clearfield at their primary election, May 16, 1915. J. 15-Stf.

Dr. J. Currier, of Grampian, announces himself as a candidate for the General Assembly, subject to the action of the Republican party at the primary election, May 16, 1916. J. 15-Stf.

Where Quality and Ecomomy Meet

MOXLEY'S BUTTERINE

—AT—

RICHARD COOK'S

304 Market Street

Sealed proposals for furnishing the finish hardware for the [illegible] School building at Clearfield, Penna., will be received by the [illegible] of the said school until [illegible] o'clock P. M. Thursday, February 17th, 1916. Plans and specifications can be obtained from Chas. M. Ingham & Howard, Architects, Dubois, Pa.

A. D. BIGLER
President Clearfield School Board

W. SCOTT PIPER
Secretary Feb. 8-14

[illegible] until six o'clock P. M. [illegible] 15th. [illegible] can be obtained [illegible] & Howard, Architects, DuBois, Pa. Certified check for $100 must accompany each bid.

A. D. BIGLER
President Clearfield School Board

W. SCOTT PIPER
Secretary Feb. 8-14

[illegible] check for $100 must accompany each bid.

A. D. BIGLER
President

W. SCOTT PIPER
Secretary Feb. 8-14

DAME FORTUNE BRINGS PRECIOUS GIFTS TO BRIDE

One Husband, A Honeymoon and Legacy Included in Gifts

New York, Feb. 7.—(By United Press)—Dame Fortune today brought an armful of precious gifts to blushing Mrs. Fred Wolfort at her home here. The packages, as they were unwrapped, are listed about like this.

No. 1—One Husband, slightly used but highly prized because wedded in secret and contrary to family wishes.

No. 2—One Legacy, very welcome, consisting of $500,000 to be done with as the recipient sees fit.

No. 3—One Birthday, marked No. 21; priceless treasure because it brought with it the $500,000 and personal freedom.

No. 4—One honeymoon, delayed by the Czar since Nov. 9, but in perfect condition and ready for immediate use, to which it will be put.

From Nov. 9 to Jan. 25 Miss Priscilla [illegible] Ebling, daughter of Amanda Ebling of Weehawken, and heiress to $500,000, was the secret bride of Fred W. Wolfort, once a German army lieutenant, later her grandfather's chauffeur and now manager of a tire firm in New York.

Wolfort won Miss Ebling despite the opposition of guardians and relatives. Today, Mrs. Wolfort being 21, she will take her freedom, her husband, her trunks and some of her money and they will go for their belated honeymoon at Grove Hall, Asheville, N. C.

"Lieut. Wolfort," said his bride today, "came to this country five years ago. He is athletic and energetic both in love and business. He did drive my grandfather's car for a time but more as a friend of the family than anything else.

"My mother never objected to my husband, but other relatives did because they said he didn't have enough money and because they thought I was too young. I told my mother when we were married in Gloucester, Mass., last November but I never told anyone else."

HONOR TO HENRY M. RICE.

Washington, Feb. 8.—In comemoration of his great services to his state and country, a marble statue of Henry M. Rice, a pioneer statesman of Minnesota, was unveiled today in the Hall of Fame in the national capitol. The unveiling was made the occasion of interesting ceremonies. figure was unveiled by Miss Matilda Rice Auerbach, a granddaughter of Mr. Rice. Senator Knute Nelson delivered the address of presentation on behalf of the memorial commission and Senator Moses E. Clapp spoke for the state of Minnesota. Vice President Thomas R. Marshall accepted the statue for the United States.

The present year marks the centennial anniversary of the birth of Henry M. Rice, who was a native of Vermont. In early life he emigrated from his native state to the West. In 1839, after spending several years in Michigan, he went to Fort Snelling, Iowa Territory. As agent for the Chouteau Company of St. Louis he established trading posts from Lake Superior to the Red River of the North, and procured the removal of the Chippewa Indians from Lake Superior to the Mississippi. In 1853 he succeeded Henry H. Sibley as delegate in congress and during his first term he secured the passage of an act authorizing the people of Minnesota to form a state constitution. He was elected with James Shields, the first United States senator from the state of Minnesota. During his senatorial term he secured to the state an extensive grant of lands which formed the basis of the railroad system of Minnesota. Mr. Rice died at San Antonio, Texas, in 1894.

HARDWARE MEN OPEN ANNUAL CONVENTION

Pittsburgh, Feb. 8.—A convention de luxe, with entertainments that put ordinary or garden variety assemblies of this nature far in the shade, was inaugurated here today when the Pennsylvania and Atlantic Seaboard Hardware Association opened a four-day session. Representatives Carter Glass, of Virginia, and [illegible] Fordney of the chairman of the Ways and Means committee of the house of representatives were among the speakers.

More than a 1,000 [illegible] New York, Delaware, [illegible] and Virginia, were here for the big meeting. Along with the delegates came a horde of manufacturer's representatives who added to the round of gayeties offered the visitors.

Benjamin Vancleaven, of Des Moines, [illegible] on company [illegible] Elmira [illegible]

Remarkable Photograpes of Kaiser Wilhelm as Sick Man Visiting Troops

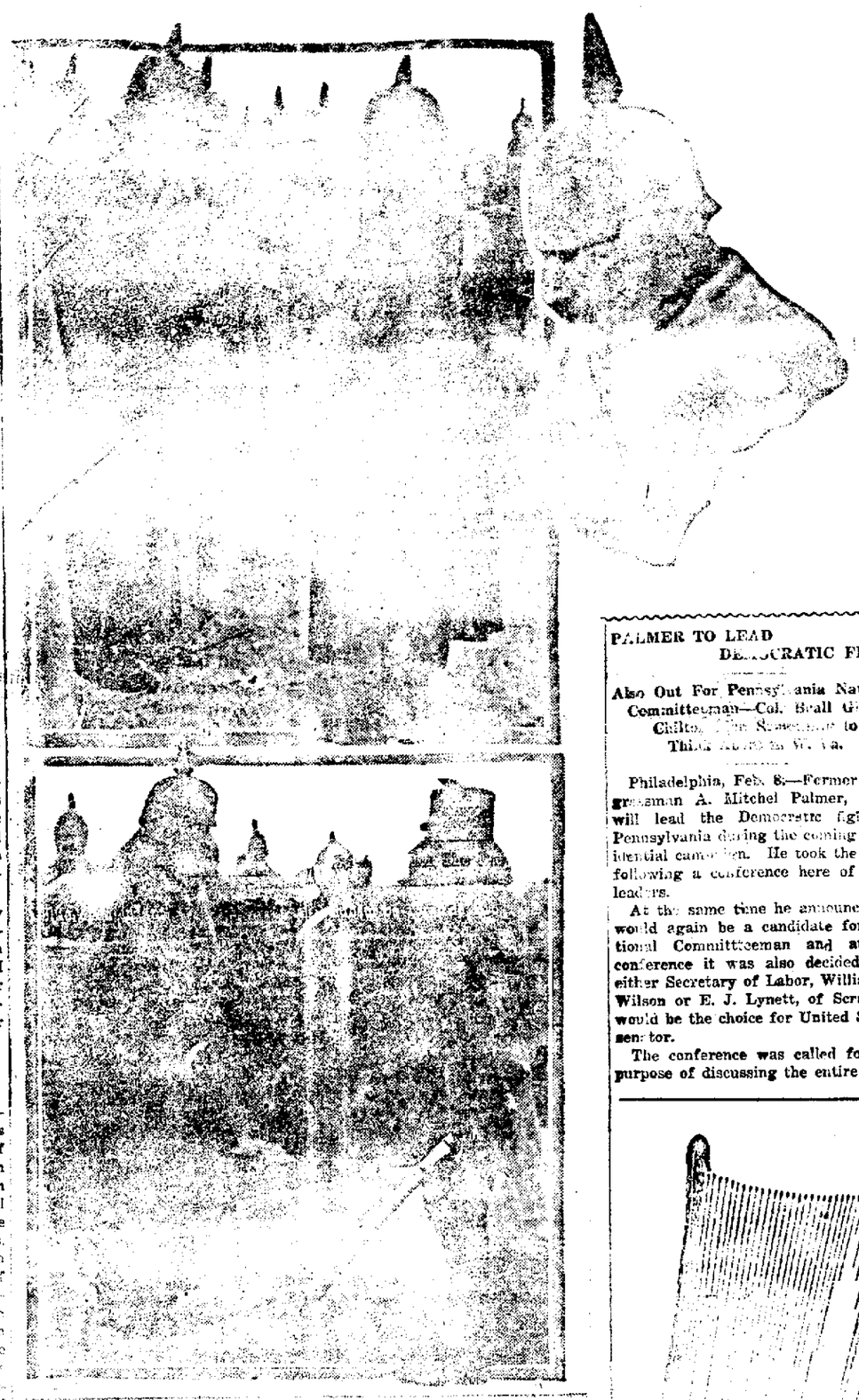

These is proof that Kaiser Wilhelm is very sick man, it is said. These photographs were taken in the Austrian front which it was reported the Russians were to make a drive there. The kaiser went to the front to meet and encourage the Austrian troops. Each one of these pictures shows him bundled up with a heavy [illegible]. For one of the officers who took them found the weather cold enough for such protection. Shortly after this visit the kaiser returned to Berlin, where he was confined to his room for several days. Since then he has gone to Serbia.

WAR STORY OF SHETLAND ISLAND RIVALS FICTION

Heroic Mother Leaves Baby and Notifys Officials of Sub

BY WILBUR S. FORREST
(United Press Staff Correspondent)

London, Jan. 27.—(By Mail)—A story that rivals fiction has reached London from a remote section of the Shetland Islands:

A mother, watching over her sick child in a cottage on the shore of a sea inlet, saw a German U-boat submerge in the channel way. During the night the lower had [illegible] the crew of the boat [illegible].

Leaving her child alone in the cottage, the mother made her way to the police and reported what she had seen. Returning quickly to the side of the child, she found it dead.

Before long a British mine sweeper entered the inlet. As it did so [illegible] British warship. Another battle ensued and the submarine was damaged and captured. On board the U-boat was Mangus Laurensen, husband of the heroic mother whose baby had died. Laurensen had been captured the day before when the submarine [illegible].

"Will you adopt him?" asked the captain.

The husband and wife readily and willingly assented.

The child, concludes the story, had been rescued from a British steamer which had fallen prey to a submarine.

PRESIDENT TO ENTERTAIN SUPREME COURT TONIGHT

Madame Schumann-Heink Will be a Guest and Also Will Sing

Washington, Feb. 8.—(By United Press.)—Chief Justice White of the United States Supreme Court will be guest of honor and Madame Schumann-Heink will be a guest and also [illegible] of the court and their wives by President and Mrs. Wilson in the White House tonight. The Chief Justice, who is now 71 and still one of the most active men on the bench, will sit at Mrs. Wilson's right at the function, while Mrs. White will be at the President's right. At the President's left will be Mrs. McKenna, while Justice McKenna will sit at the left of Mrs. Wilson. The other [illegible] will be seated as follows: Justice Day and Mrs. Day, Justice Lamar and Mrs. Lamar, Justice Pitney and Mrs. Pitney, and Justice McReynolds.

There will be a distinguished representative of the American concert stage at the dinner. Madame Schumann-Heink, premier singer, has been invited and following the dinner will sing for the guests. There will be a number of other [illegible].

TO DANCE AGAIN IN HISTORY.

Gary, Ind., Feb. 8.—It was so cold here during a performance of a musical comedy that the chorus girls shivered until their knees knocked together. A bald headed man in the rear got so excited he rushed to the box office and bought a front seat, thinking a new dance was being presented.

Subscribe for The Progress.

PALMER TO LEAD DEMOCRATIC FIGHT

Also Out For Pennsylvania National Committeeman—Col. Beall Gives Chilton Support to Third Term in W. Va.

Philadelphia, Feb. 8.—Former Congressman A. Mitchel Palmer, again will lead the Democratic fight in Pennsylvania during the coming presidential campaign. He took the reins following a conference here of state leaders.

At the same time he announced he would again be a candidate for National Committeeman and at the conference it was also decided that either Secretary of Labor, William B. Wilson or E. J. Lynett, of Scranton, would be the choice for United States senator.

The conference was called for the purpose of discussing the entire state democratic situation. The election of delegates to the National convention was threshed out, and it was decided to appoint a "steering" committee, to decide upon the delegates at large.

Charleston, W. Va., Feb. 8.—Col. Wayne V. Beall, northern [illegible] and banker has [illegible] ing from Wellsburg [illegible] result that he is [illegible] upon as a candidate for the United States senate. He is arousing no little concern in the ranks in the lower part of the state, where the strength of W. E. Chilton is not questioned. Chilton's workers have been busy for him and are firm in the belief that neither [illegible] nor anyone else will be [illegible] time [illegible].

So far Dr. Guy Hedge has no opposition for the Democratic gubernatorial nomination [illegible]. John J. Cornett, the Bonnie [illegible] mayor, is considered [illegible] as a probable candidate. S. S. Woods, of Charleston, [illegible] no definite statement regarding his candidacy for the nomination.

It is believed the next few weeks will [illegible] just how much of the support will be given to Will H. Hatfield, Huntington, who is [illegible] for the Republican nomination for United States [illegible] Gov. A. [illegible].

Wilson is expected in Charleston the week after a campaign through the state where he has received an enthusiastic reception.

SUSPECT DRUGGISTS OF SELLING BOOZE.

Bedford, Ind., Feb. 8.—Half a dozen of the leading pharmacists of this city have been summoned to appear before the State Board of Pharmacy at a meeting here tomorrow to show why their licenses should not be revoked. The summons follows the arrest of the men in question or their licenses will be revoked without further action, it is stated. Continued violations of the liquor law (this being dry territory) are causing the temperance people to watch every movement in the liquor traffic.

Advertise in The Progress.

RECIPE TO CLEAR A PIMPLY SKIN

Pimples and Impurities Seeking an Outlet Through Skin Pores

Pimples, sores and boils usually result from toxins, poisons and impurities which are generated in the bowels and then absorbed into the blood through the very ducts which should absorb only nourishment to sustain the body.

It is the function of the kidneys to filter impurities from the blood and cast them out in the form of urine, but in many instances the bowels create more toxins and impurities than the kidneys can neutralize, then the blood uses the skin pores as the next best means of getting rid of these impurities which often break out all over the skin in the form of pimples.

The surest way to clear the skin of these eruptions, says a noted authority, is to get from any pharmacy about four ounces of Jad Salts and take a tablespoonful in a glass of hot water each morning before breakfast for one week. This will prevent the formation of toxins in the bowels. It also stimulates the kidneys to normal activity, thus causing them to filter the blood of impurities and clearing the skin of pimples.

Jad Salts is inexpensive, harmless and is made from the acid of grapes and lemon juice, combined with lithia. Here you have a pleasant, effervescent drink which usually makes pimples disappear; cleanses the blood and is excellent for the kidneys as well.

DAIRY STOCK BREEDERS TO ORGANIZE.

Jamestown, N. D., Feb. 8.—An organization of breeders of dairy stock is expected to be perfected at the annual meeting of the North Dakota Dairymen's Association, which met in this city today for a two-day session. Leading dairymen and dairy experts from all parts of the state are attending the convention.

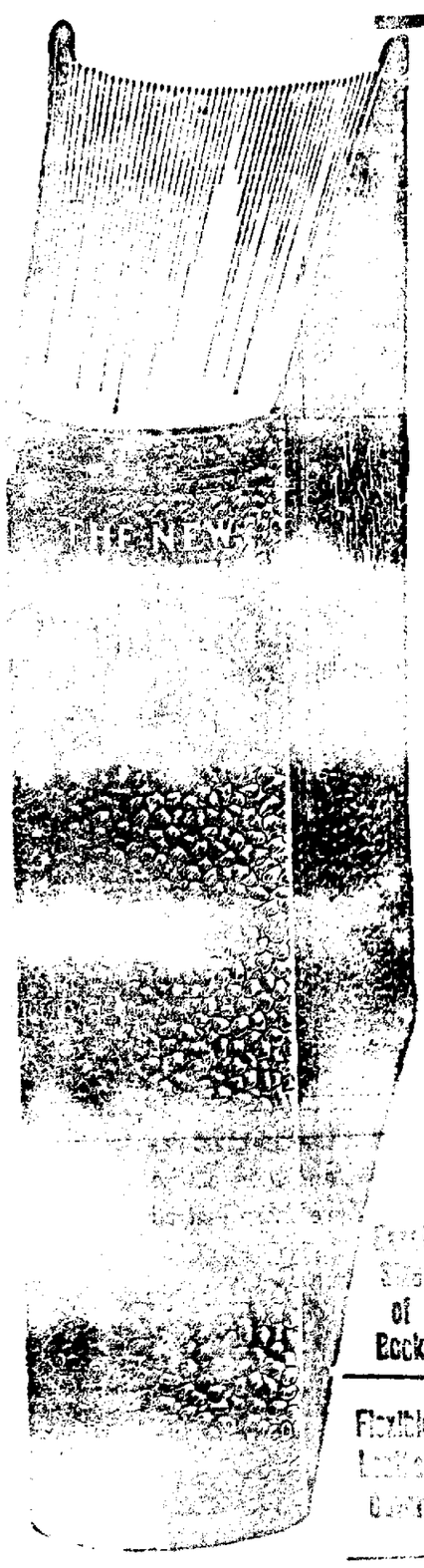

Don't Go Home To-day Without Your

NEW Universities Dictionary

Distributed by the

DAILY PROGRESS

Publishers Price $4.00 | Secure For Only 3 Coupons and 98c

MAIL ORDERS FILLED ON TERMS NAMED IN COUPON

Editors Strive for Simplicity

Accurate and authoritative, the New Universities Dictionary, nevertheless, is made simple, direct and plain. It shows for every day folks the history, growth and to-day's uses of Words. It's a book for you—one for your home and one for your office.

New Words All Included

War in Europe, advances in science, [illegible] politics, business, social life have brought into general use many new words. Thousands of them found in no other dictionary are fully defined in the New Universities Dictionary.

Profusely Illustrated

Colored and duotone illustrations in the New Universities Dictionary.

Money Back If Not Satisfied

OFFER ENDS SOON

Clip Coupon Today From Page

NEWSPAPERARCHIVE®
NEWSPAPERARCHIVE®

Gossip for Tonight's Tea Table

Sam Powell left yesterday to attend the hardware show in Pittsburg.

Ed Dufton and Emory Gearhart spent Sunday at Crystal spring.

J. Frank Powel returned home from a business trip to St. Benedict.

S. C. McCloud left today to attend to business in Pittsburg.

Miss Anna Mirkin has returned to her home in Steubenville, after a visit at the home of her uncle Abe Mirkin on Second street.

Michael Mulgrew of DuBois, is visiting his daughter, Mrs. Joseph Aulandre on Second street.

Mrs. Clara Moore entertained the French club yesterday afternoon at her home on Second street.

C. A. Hile of Lumber City, was a business visitor yesterday.

Miss Jestine Ellenberger returned yesterday from a visit with Miss Frances Shoor, in Curwensville.

Mrs. Harry Shirk of Curwensville, spent yesterday in town.

Mrs. Kyler Murray of LeContes Mills, was shopping in town today.

Mrs Mary McNaul of Curwensville, spent the day in town.

Mrs. Wilson Maneval of Curwensville, was a city visitor yesterday.

Miss Lydia Kyler of Shawville, is spending the week with her aunt Mrs. Will Spuckman.

The hospital bridge club will meet Wednesday afternoon with Mrs. S. C. Stewart.

Mrs. A. R. Bellamy, of New York City is demonstrating Pictorial Review patterns at Leitzinger Bros. store.

Miss Carolyn Stott of Brisbin, is visiting at the home of J. R. Chase on West Fourth avenue.

H. E. Bodine left today for a business trip to Bradford.

Paul Riddle and Miss Pauline Riddle, of Hancock, are in Clearfield to attend the Souders funeral.

Miss Edith Fast, of Greensburg, is here to attend the Souders funeral, tomorrow morning.

WOMAN'S CLUB MEETING

Owing to the impossibility of securing speakers for this Tuesday the Woman's Club will hold its regular meeting at the club house on Market street. As it will be an important business meeting. A large attendance is desired.

OUR DAILY BIRTHDAY PARTY

Lord Rothschild, who was virtually disinherited by his father because he loved the study of natural history more than finance, born in London, 48 years ago today.

Dr. Rush Rhees, president of the University of Rochester, born in Chicago, 56 years ago today.

Rear Admiral William F. Mead, U. S. N., retired, born at Burlington, Ky., 71 years ago today.

Rt. Rev. Charles S. Olmstead, former Episcopal bishop of Colorado, born at Olmsteadville, N. Y., 63 years ago today.

Ad Wolgast, former champion lightweight pugilist, born at Cadillac, Mich., 28 years ago today.

CURWENSVILLE

Leonard Gallagher is on the jury at criminal court this week.

Al McNaul and son Willard were Clearfield visitors yesterday afternoon.

Some sneak thieves entered the Armed Homestead Sunday night and stole all the school supplies of Miss Mary Swoope who is holding a kindergarten there. The police is on the lookout for the guilty ones.

Elmer Smith had business at Clearfield yesterday.

James Mumma was a Clearfield caller yesterday.

Rev. J. Max Lantz will preach to the "Hoozeheesters" of Curwensville, on Thursday night at the revival meetings. A good turnout is requested.

John Haley the Hepburnia lumberman had occasion to make a business to journey to town this morning.

Wade Miles, of DuBois, was in town yesterday morning.

C. A. Tendick, the Majestic stoveman, of Harrisburg, called on friends in town Monday.

Roll B. Thompson, of Clearfield had business in Curwensville yesterday afternoon.

Percy Smith attended to official business in Clearfield yesterday afternoon.

J. M. Sharp, of Clearfield, was in town yesterday morning.

Monthly business meeting of the W. C. T. U. on Friday 11th, at 7:30 p. m. at home of Mrs Maude Phillips.

CONFERENCE OF INDUSTRIAL HYGIENE TO BE HELD FEB. 17

Conference Under Direction of Chief of Division of Industrial Hygiene

Harrisburg, Feb. 7.—Physicians and [illegible] in all sections in Pennsylvania interested in industrial hygiene, occupational diseases and accident prevention in industries are invited to a conference on Industrial Hygiene to be held at the State Capitol, February 17.

The conference will be under the direction and supervision of Dr. F. D. Patterson, recently appointed chief of the division of industrial hygiene and engineering of the labor and industry department. It is planned to hold these conferences about every three months to promote co-operation between the division of industrial hygiene and physicians retained by industrial plants for the prevention of occupational diseases.

Virtually every large industrial plant in Pennsylvania has been invited to send representatives to the conference. The dangers of lead poisoning will be discussed at the sessions February 17, in view of the fact that of all industrial poisons lead is more extensively used than any other. Every physician in Pennsylvania interested in the prevention of occupational diseases is invited to attend the conference.

DAILY LESSON IN HISTORY

One Hundred Years Ago Today

1816—Lord Amherst's embassy left England for China. (He failed in his mission, having refused to make the prostration of the kotou, lest he compromise the majesty of England.)

Seventy-Five Years Ago Today

1841—Death of William Bartlet, a wealthy merchant of Newburyport, Mass., one of the founders of Andover Theological Seminary, and a generous patron of temperance and missionary societies. Born January 31, 1748.

Fifty Years Ago Today

1866—The Democrats of Connecticut, in convention at Hartford, nominated James E. English, a former member of congress, for the governorship.

Twenty-Five Years Ago Today

1891—Long-standing labor troubles in the Connellsville coke region of Pennsylvania were brought to a crisis by a strike of 10,000 miners.

ALLIES PURCHASE OVER 2000 HORSES EVERY DAY

Stock Market Only Tranquil War Order Market in Country

Chicago, Feb. 8.—(By United Press.)—The most tranquil war order market is located here. It is the horse ring at the Union Stock Yards. There is practically no competition. German agents have given up attempt to boost the prices of horses because of the British blockade.

At present France and Italy are the only ones doing any buying. French agents purchase an average of about 400 horses a day. It is estimated that more than 2,000 horses are purchased daily throughout the country by agents of the Allies.

Horses bought here are shipped to Crestline, Ill., 25 miles from here, where they are quartered until there are enough to make a trainload. Then they are shipped to Portland, Me., or Jersey City, N. J., from whence they are shipped abroad.

According to dealers, there are enough horses in the United States to supply the warring nations for the next five years without causing a scarcity. They say there are 7,000,000 horses in this country.

The standard price for cavalry horses is $135 and for heavy artillery horses $160. Every horse sold out of the horse ring is branded with a serial mark as a means of identification.

SECOND BI-MONTHLY RECITAL WILL BE GIVEN THURSDAY

Pupils and Orchestra of College of Music Will Give Free Recital

Thursday evening at eight o'clock the second bi-monthly recital of the Susquehanna College of Music will be given in the auditorium of the new college building on Locust street to which every one interested in music is cordially invited. These recitals will be given every two weeks by the pupils and the Susquehanna College of Music orchestra. They are under the personal direction of Professor Thayer. An interesting program has been arranged for this recital, which will be one of the best ever given. The recital is absolutely free.

MAY HARNESS MISSOURI FOR MANUFACTURING ELECTRICITY

Pierre, S. D., Feb. 8.—(By United Press.) — Harnessing the Missouri River at Big Bend, a point forty miles south of here, to furnish electric power within 200 miles is proposed by politicians here today. Aberdeen, Watertown, Huron, Sioux Falls, Pierre, Mitchell, Sioux City, Ia., and Deadwood are all within the radius of proposed action. A channel that would form a short cut for the big bend of the river would also create a rapid water flow, conducive to producing electricity, experts say. However, the Missouri is classified as navigable here and the government may object to the plan.

MAPLE SUGAR SUPPLY OF VERMONT SMALL

Chicago, Feb. 8.—(By United Press.)—Vermont apparently has exhausted its maple sugar crop, and the nation's sweet tooth will seek this saccharine confection this year, Chicago dealers said today. The crop was less than half normal last year, and this spring, unless the weather develops unexpectedly warm in March will be worse. Real maple sugar is being sold as much as 25 cents a pound and syrup for as much as 55 cents a quart.

SILK WORM GOES ON STRIKE

Chicago, Feb. 8.—(By United Press.)—With prosperity at high mark and millions of women financially entitled to revel in silk stockings, gowns and lingerie, the silkworm has turned. In other words, it has gone on a strike, Chicago wholesalers declare.

To add to the increased prices of clothing due to shortage of livestuffs because of the war, the whole world of styles and textiles is on its knees before the royal cocoon. Everywhere the raw silk crop is lighter.

BUREAU FOR OBTAINING INFORMATION OF SOLDIERS

King Alfonso Head of League for Obtaining Fate of Husbands

Madrid, Feb. 8.—(By United Press.)—King Alfonso has established a bureau of which he is personally the head, to obtain information concerning the fates of soldier husbands, brothers and sweethearts whose names appear in casualty lists. Inquiries from any belligerent country may be made and the embassies and legations of the Spanish government are ordered to obtain the information.

FLORIDA REPUBLICAN CONVENTION.

Palatka, Feb. 8.—Delegates are arriving here for the Republican state convention of Florida, which will be called to order tomorrow morning. The work of the convention will consist in the selection of four delegates at large and four alternates to the national convention at Chicago next June.

NATIONAL MEETING OF CLOTHIERS.

New York, Feb. 8.—Representative clothiers from every section of the country gathered in this city today to take part in the twenty-fifth annual convention of their national association. Two days will be spent in discussing problems confronting the clothing trade and owing to the many perplexities that have come up as a result of the war, it is expected the proceedings will be of more than ordinary interest.

STOCKMEN MEET IN WICHITA.

Wichita, Kans., Feb. 8.—The sessions of the third annual convention of the Kansas Live Stock Association began here today and will continue until Friday. The attendance is large and representative. It is expected that the gathering will see the start of many deals which will ultimately result in the purchase or contracting of cattle by the Kansas pasture men and feeders from producers in Oklahoma, Texas, New Mexico and other states.

WAR NEWS OF ONE YEAR AGO TODAY

Von Hindenburg's great Russian drive was just beginning. The Germans tried to set fire to Soissons with shells. The Wilhelmina, carrying food from America to non-combatants in Germany, was seized by the British.

STOCKHOLDER'S MEETING

The regular annual meeting of the stockholders of the Progressive Publishing company will be held on Monday, February 14, at 10:00 o'clock a. m. in the offices of the company, Market street, Clearfield, Penna.

E. W. HESS, Secretary.

The Dort five passenger touring car is commodious, comfortable, thoroughly dependable, electrically equipped throughout, electrically started, amply powerful and standing back in design, material and workmanship it represents the most approved type of light car construction. Distributed by C. L. Torrence. F. 3-tf.

A. W. LEONARDSON CO. A. W. LEONARDSON CO.

Last Call For Winter Apparel

The Final Price-Reduction Some Extraordinary Values

All of Our High Quality, Late Style COATS and SUITS

that remain must be cleared out at once, so the prices have been unsparingly reduced as follows:

Final Reductions on Coats

One lot of $12.50 Coats now $4.95
One lot of $17.50 Coats now $7.50
One lot of $22.50 Coats now $9.95
One lot of $30.00 Coats now $12.95

Final Reductions on Suits

18 Suits that were regular values to $25 to close out $4.95
One lot of $15.00 Suits now $7.50
7 Suits, regular values to $20.00 now $9.95
5 Suits, regular values to $25.00 now $12.95
1 $37.50 Broadcloth Suit now 17.50
2 $45.00 Broadcloth Suits now $25.00
1 $65.00 Black Velvet Suit, fur trimmed, satin lined Coat, now $29.75

White Sale Ends Saturday 12th

Don't Delay Further—You'll only have yourself to blame if this sale of White passes without saving money for you.

Take Advantage Now!

Just Received—Twenty pieces of 12½c quality Longcloth made expressly for Leonardson Co., 10 yards in a piece. Special tomorrow and the balance of this week at ..... 88c piece.

A. W. LEONARDSON COMPANY

MEET TO DISCUSS TRADE PROBLEMS.

Washington, Feb. 8.—A wide variety of foreign trade problems, the most of which await solution at the hands of the United States government, are scheduled for consideration at the fourth annual convention of the Chamber of Commerce of the United States, which met at the New Willard Hotel this afternoon for a three day session. The delegates in attendance represent boards of trade, chambers of commerce and similar organizations in all parts of the country.

Perhaps the most important subject to come before the convention is the question of so consolidating banking units for purposes of foreign trade as to make available a great aggregate of capital and the best ability. To this end it is desired that the Federal reserve law shall be so amended as to permit national banks to combine for the purpose of doing business abroad.

POT POURI PARAGRAPHS.

Chicago, Feb. 8.—No more fine food for civilian rookies at training camps in the middle west this summer, according to Col. D. A. Friedrich, in charge of the central department today. The citizen soldiers will have to prepare their own meals.

London.—Among latest treasures added to Princess Mary's collection of war souvenirs is an Austrian officer's "beauty case" with mirror, rouge, brilliantine and manicure powder.

Harrisburg, Pa.—One of every ten Pennsylvania farmers has a automobile. The total, 22,808, is more than 14 per cent. of the total number licensed in the state last year.

London.—A Sussex magistrate makes a practice of allowing all game poachers brought before him, four days to decide whether they they would like to become "snipers" at the front or you go to jail.

Chicago.—W. A. Holbert, pullman porter on a train running out of here, edits the Pullman Porters' Review between runs. He has a staff composed of Pullman porters who do much of their writing while speeding around the country.

Of 15 wells bored in New Zealand in search for petroleum five are producing oil.

And Now It's Shoes, Shoes

Crosset's—the kind you know are full value for every dollar charged for them—are dumped pell-mell into this sale at a uniform reduction. You will be able to buy them until the end of the sale at $1 less per pair than they were sold before the fire.

These Shoes Are Not Damaged at All

Not a single pair of them is hurt in the slightest degree. A little bit of water got on them, and some of the boxes look a trifle seedy, but the shoes are there just as good as they ever were.

Trunks and Bags Are Going Fast

Yesterday's announcement of Trunk and Bag reductions had the effect of bringing many customers to the store this morning. The stock is moving rapidly, so it behooves you to come early if you want to get the best values. Remember they are being sold AT LESS THAN HALF PRICE.

ABE MIRKIN

This Is "Clean-Up" Season

During the next few weeks you will be able to get just the style of Shoes you want at reduced prices by taking advantage of our stock-clearing sales.

We have on sale NOW a lot of Men's and Women's $3.50 to $5.00 Shoes at $2.98. These are all this season's Shoes. We are closing them out this way every season, we never carry any old styles over.

Some fine values in Women's Shoes at $1.98, $2.18 and $2.48. Almost any style you might want can be had at these prices.

Save yourself money and get the right thing at the same time.

Big Reductions on All Heavy Rubbers

BROWN'S BOOT SHOP

Second Street
Clearfield, Penna.

NEWSPAPER ARCHIVE®

The Newspaper That Goes Home and Stays

THE CLEARFIELD PROGRESS

Cloudy and warmer tonight and Wednesday.

Volume X — CLEARFIELD, PENNSYLVANIA, TUESDAY, FEBRUARY 8, 1916 — NUMBER 215

LEVY OSHELL IS ACQUITTED TODAY AFTER LONG TRIAL

Defendant Charged in Five Counts With Assault With Intent to Kill

Officers Who Went to Oshell's Home In Clearfield County Out of Their Jurisdiction — Defendant Justified In Defending Home.

Levy Oshell, charged in five counts with assault and assault with intent to kill, was acquitted by the jury this morning following a trial which consumed all the first day of court and a part of the morning session.

The Oshell case has attracted wide attention in this section because of the notoriety given it at the time of the incidents which caused the action dismissed today. A brief history of the case is as follows:

Some time prior to April 27, 1915, the sheriff of Cambria county arrested a son of Levy Oshell in connection with the support of a child born some months previous to that date. Following the arrest the sheriff charges that his prisoner was taken away from him by members of the Oshell family.

On the night of April 26 Sheriff Mulholland organized a party consisting of twelve or more men, all armed, to arrest the Oshell boy on the same warrant that was formerly served, and Mr. and Mrs. Oshell and their two daughters on charges of interfering with an officer and rescuing a prisoner, the latter warrant having been issued by a justice of the peace of Cambria county.

The party arrived at the Oshell home, which is about a mile from Coalport, early in the morning of April 27. The house was surrounded and later entered by the officers and deputies. The elder Oshell climbed out on the roof of a porch with a shotgun and cut loose at the sheriff. When the bullets began flying too thick for him he took to the fields pursued by several members of the sheriff's party.

A short distance from the house Oshell turned and fired a second shot toward his pursuers, wounding James L. Burkenbile, a former Cambria county detective and editor of the Cambria Tribune, published at Ebensburg.

It was developed at the trial of Oshell that he lives in Clearfield county, and that the officers who went to his home on April 27 to arrest him were without their jurisdiction. In addition to this, the defense established that they were not armed with proper authority even if their sortie into Clearfield county had been legal, and that Oshell was justified in defending his home from invasion.

The defendant was represented by Cole and Hartswick, while District Attorney Welch and Attorney Sherebine of Ebensburg, Cambria county, conducted the prosecution.

CLEARFIELD TO MEET FAST ALTOONA RAILROAD TEAM

Altoona Team Won Championship of Central Pennsylvania Last Year

Friday evening the Y. M. C. A. basketball team will play the strong Altoona P. R. R. Y. M. C. A. team on the local association gym floor. The game is expected to be as fast and exciting as last Friday's when the local team played Susquehanna university. The Altoona team is composed of five stars who made up the team last year when they won the championship of Central Pennsylvania.

The Clearfield team under the direction of Mr. Oberdick has improved wonderfully during the past three weeks and now has one of the fastest teams that ever represented the local Y. M. C. A. The team work, passing and shooting of the team is fine. The game will be called at 8:15. Price of admission 25 cents.

FRESH BUTTERMILK

5c

THE QUART

Delivered Anywhere In The City

Clearfield Milk Depot

C. R. SCHNARRS

H. & C. Phone No. 53

SUBMERGED TOWN IS THREATENED BY TYPHOID EPIDEMIC

Sends Urgent Request For Physicians to Help Check Threatened Epidemic

Sewage City Caves in Making Sanitary Conditions Terrible — Negro Family Dies of Ptomaine Poisoning After Eating Sardines From a Flooded Store.

Memphis, Tenn., Feb. 8. (By United Press)—A telegram from Clarendon, Arkansas today asked every available physician be sent there at once to check the threatened epidemic of Typhoid ever since the town became submerged by the flooded Mississippi river. The city sewage system has caved in. Seven hundred women and children are marooned in building lofts. 157 living in one room, 30 by 20 feet. Sanitary conditions are terrible. The last bread and meat were distributed on Monday morning.

Sheriff Nilwee issued a call for aid but no one responded because of the staggering amount of distress throughout the wide flood area. Flood deaths totalled 28. A negro family of 8 at Clarendon without food since Sunday night died from ptomaine poisoning after eating sardines taken from a flooded grocery. The fight to hold the main levee in front of Arkansas City, Arkansas was kept up all night. The city will be destroyed if the levee breaks.

EVANGELISTIC SERVICES CONTINUE AT U. B. CHURCH

Interets and Attendance Growing—Many Conversions in Last Week

The evangelistic services in the United Brethren church are being continued this week with increased interest. The attendance although not large is still encouraging, and those who attend are all greatly interested and benefited by the meetings. There have already been several conversions, and there are now three of four penitents at the altar.

Last night the Rev. Ketcham, pastor of the Baptish church at Brookville, took charge of the meeting, assisting the pastor Rev. B. J. Hummel. Rev. Ketcham is a young man, an excellent preacher and seems greatly interested in the salvation of souls. He preached an excellent sermon last night, and enlisted the help of all the Christians present to help in the meeting in any way they could. He will preach every evening this week at 7:30 and you are cordially invited to hear him.

BENCH WARRANT ISSUED FOR FORMER FINANCIER

Pittsburg, Feb. 8. (By United Press)—A bench warrant was issued for Josiah V. Thompson former president of the defunct First National bank of Uniontown who was indicted by the federal grand jury here today. The jury returned 17 counts charging the former capitalist with making false entries in the books of his bank with wrongful certification to the controller of currency and with misapplication of the bank's funds, and perjury.

One blanket indictment was returned embacing the seventeen counts. Accounts numbers 1 to 8 inclusive charged Thompson with certifyign checks of W. C. Craft treasurer of Fayette county, drawn on the First National bank of Uniontown, despite the fact that Craft did not have a sum equal to the checks on deposit. Counts number 9 to 15 inclusive charged false entries and false reports to the comptoller of currency. Counts number 16 to 17 charged perjury in swearing to the bank's statements.

RUNSSIAN TORPEDO BOATS SUNK 40 TURKISH VESSELS

Paris, Feb. 8 (By United Press)—Russian torpedo boats sunk 40 Turkish sailing vessels in the Black Sea and bombarded three naval construction yards along the Anatolian coast, according to dispatches received here today.

TO OPEN A CASH STORE

A new CASH STORE will be opened shortly in the Nevling block. Watch for an early announcement which will interest you. F.8-tf.

An Englishman has invented an electrically operated penny-in-the-slot machine for cleaning smokers' pipes.

The Hospital Bridge Whist club will meet with Mrs. S. C. Stewart, Wednesday afternoon February 9, at two o'clock. Secretary

Canadian Capitol Building While The Fire Burned

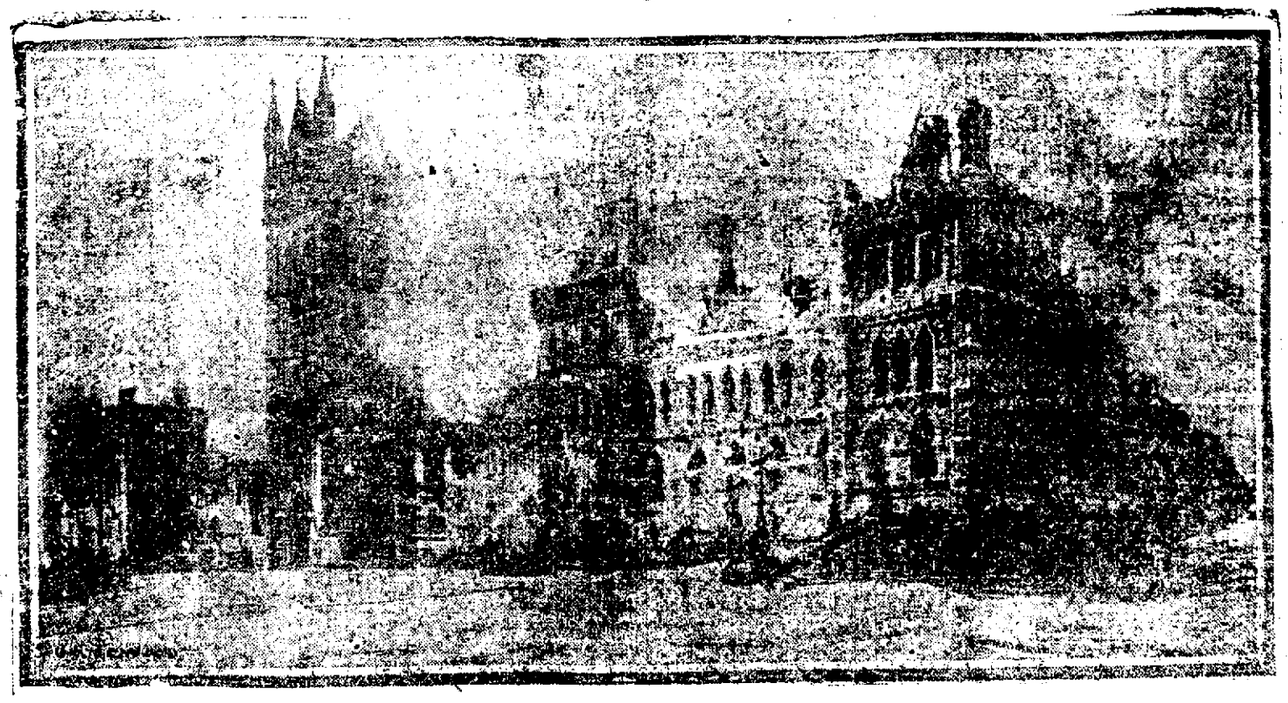

This photograph of the Canadian capitol at Ottawa wa staken while it was on fire Thursday morning. Itshows that the walls of the magnificent gothic structure, said to be the best specimen of gothic architecture in America still stand

CONSIDERATION OF GERMANY'S LATEST PROPOSAL TAKEN UP

Nothing Except Absolute Admission of Illegality Will Be Accepted

Leading German Bankers With Interests in America Standing Firmly Behind German Foreign Office in Refusal to Disavow Sinking of Lusitania.

Washington, Feb. 8. (By United Press)—President Wilson and Secretary Lansing today took up the consideration of Germany's latest proposal to dispose of the Lusitania cause. Their conference was held in the President's private office in the white house. The case looks hopeful it was said. Out of this conference it was stated would come the decision of the American government and the acceptibility of Germany's so called "last word."

The latest obtainable information from high administration sources was that nothing short of absolute admission of the illegality of the liners sinking with disavowal of the act would be accepted by the President. General opinion was that the memorandum from the German foreign office which Secretary Lansing carried to the white house toda ypractically does this and that Germany had left little for the United States to concede.

BY CARL W. ACKERMAN
(United Press Staff Correspondent)

Berlin, Feb. 8.—Leading German bankers and financiers with large interests in America likely to be affected by a break between the two countries, are standing firmly behind the foreign office in its refussl to disavow the sinking of the Lusitania. This much was learned today upon the adjournment of the conference of big financial men and corporation directors here yesterday. Practically no voice was raised against the attitude of the German government it was stated. Leading bankers expressed the hope that there would be no break of friendly relations between the United States and Germany but agreed that the government could not admit the sinking of the Lusitania was an illegal act.

The latest reports from America indicating the crisis may already have passed were reflected on the stock market where all issues influence by the German-American controversy, turned stronger during yesterday's trading. These favorable reports, however, lacked official confirmation. Berlin financiers are inclined to be conservative and not too optimistic. They are awaiting the first public official statement from America.

FLUE BURNS OUT AT EAST END HOME YESTERDAY

Yesterday afternoon at 5:30, the fire department was called out to extinguish a fire in the home of Ta. L. Graham on Daisy street, East End. On account of the great volume of smoke whic hwas gushing out of the roof and third story windows, it was at first thought that the entire third story of the house was afire, but after an investigation, it was discovered the fire was burning out and the smoke had escaped filling the house. No damage of any account was done.

40TH ANNIVERSARY OF FOUNDING OF NATIONAL LEAGUE

Anniversary Banquet of Parent Baseball Organization to be A Notable Event

Hundreds of Baseball Men From all Parts of the Country Have Been Invited to Attend—Banquet to be Held in New York.

New York, Feb. 8.—Stirring tales of the early base ball days, when "Pop" Anson, Jim O'Rouke, Paul Hines, Dug Allison and Tim Murnane were shining as diamond stars, and Harry Wright and A. G. Spalding were establishing their reputations as managers, will be recounted about the banquet board here tomorrow night when the surviving veterans of the national pastime get together to celebrate the fortieth anniversary of the founding of the National League of Professional Base Ball Clubs. The officers and members of the league expect to make this a notable event in the history of the parent base ball organization, which was formed in New York City in February, 1876.

Base ball men from all parts of the country have been invited to attend the anniversary banquet. A special effort is being made to have all the living one-time presidents of the league present as well as the honorary members of the league. Four former presidents of the league are living, together with more than 30 of the players who participated in the initial season.

Since its inception in 1876 there have been 32 cities to hold membership at one time or another in the National League. Chicago and Boston were charter members of the league and are the only two that have held membership continuously since 1876. They have been in every National League race and between them have won almost as many pennants as all the other cities put together. The Bostons in 32 years have won nine pennants. Until 1906, thirty years after the organization of the league, the Bostons had never finished last. The Chicagos have won ten pennants and finished last but once. That was in 1877, when there were only five clubs in the National League.

The list of cities that have been National League members is as follows: Chicago, Hartford, St. Louis, Boston, Louisville, Philadelphia, Cincinnati, Providence, Milwaukee, Indianapolis, Buffalo, Syracuse, Cleveland, Troy, Worcester, Detroit, Kansas City, Washington, Pittsburgh, Brooklyn, Baltimore and New York. New York was in the league in 1876, the team of the metropolis being known as the Mutuals. The first seven cities named in the Mutuals comprised the National League circuit in its opening year. The circuit has ranged in size from five cities to twelve.

Cities that never won a pennant in the parent league are Hartford, St. Louis, Louisville, Cincinnati, Milwaukee, Indianapolis, Buffalo, Cleveland, Troy, Worcester, Kansas City and Washington. Philadelphia won its first pennant last season. Pennant-winning teams in the forty years of the National League's life have been: Chicago, ten times; Boston, nine times; Providence, twice; Detroit, once; Pittsburgh, four times, and New York, seven times. The league race in 1892 was divided into two parts, the Clevelands winning the first half of the campaign, Boston the second, and Boston having the more games won for the whole season.

The National League circuit consisted of eight towns in 1876, of five in 1877 and of eight from that on until 1892. From 1892, to 1899, inclusive, twelve towns formed the circuit, and from 1899 to the present time eight towns.

The biggest percentage ever made by a pennant-winning team was that of the Chicagos in 1880. Anson's Invincibles won 67 games and lost 17, and their percentage was .798. The best 12-club circuit percentage was made by the Bostons in 1897—.705, representing 93 victories and 39 defeats. The best percentage in the last decade was that of the Chicago team in 1906, which won 116 and lost 36 games, rolling up a percentage of .763.

The National League players of 1876 who are still living include the following: Thomas Bond, Hartford; John J. Burdock, Hartford; Thomas York, Hartford; John C. Chapman, Louisville; Scott Hastings, Louisville; Charley Synder, Louisville; Joe Gerhardt, Louisville; W. H. Hulbert, Louisville; Joe Start, New York; A. H. Nichols, New York; W. D. Fisler, Philadelphia; Alonzo Knight, Philadelphia; George W. Hall, Philadelphia; Levi Meyerle, Philadelphia; David Eggler, Philadelphia; George W. Bradley, St. Louis; Joe Batten, St. Louis; Mike McGreary, St. Louis; Tim Murnane, Boston; J. E. Borden, Boston; Harry Schaffer, Boston; Jim O'Rouke, Boston; Jack Manning, Boston; Frank Whitney, Boston; George Wright, Boston; John F. Morrill, Boston; James White, Chicago; Adrian C. Anson, Chicago; Cal McVey, Chicago; Paul Hines, Chicago; Bob Addy, Chicago; Oscar Biolaski, Chicago; Charley Gould, Cincinnati; Dug Allison, Hartford, and Arthur Cummings, Hartford.

TO OPEN A CASH STORE

A new CASH STORE will be opened shortly in the Nevling block. Watch for early announcement which will interest you. F8-tf.

GERMAN FLEET PREPARING FOR NORTH SEA TRIP

High Hopes in London That Great Sea Battle is Imminent

London, Feb. 8. (By United Press)—Rumors that the German fleet is preparing for its long expected trip into the North Sea reached here today from Dutch sources and aroused high hopes in London that a great naval battle is imminent in the North Sea. Dispatches from the Hague reported that German marines along the Berlian coast are being withdrawn and sent to Kiel. All leaves of absence of German naval officers have been cancelled the dispatch added. From Copenhagen came reports of sudden activity at Kiel, and by rumors reaoching Denmark frontier towns that the Germans were about to risk battle. Four Zeppelins and a fleet of German aeroplanes have reinforced the air flotilla at the German naval base. The supposition is that they are to accompany the fleet in its sortie from behind the protecting guns of Heligoland.

DON'T FAIL TO ATTEND MIRKIN'S BIG FIRE SALE

LOST—Bunch of keys on key ring somewhere between the Dimeling hotel and Third street Saturday morning. If found return to Progress office or John Houser, 216 Daisy street. Feb. 8-2t.

Subscribe for The Progress.

"MURDER WEEK" IN COURT WILL START ON FEBRUARY 28

Indictments Asked For Against Four Men Implicated in the Murder of John Rowles

Kitkos Will be Arraigned for Killing of Andrew Bloom on Feb. 28—Charge of Assault With Intent to Kill to be Made Against Wilson.

The week of February 28 will be "murder week" in the court of quarter sessions, according to present plans of the prosecuting attorney. Indictments are to be asked for today against four of the men now held by the county authorities for complicity in the murder of John Rowles charging them with murder in the first degree. The Kitko's, father and son, will be arraigned for the killing of Andrew Jackson Bloom at Maderia on January 28.

Decision to Bring immediate action against the Rowles suspects came as a surprise to many who believed that the prosecuting attorney was not in possession of sufficient evidence to justify that action. Failure to capture the "Big Swede" was the basis of this belief, but it develops that the authorities have enough against the four men now in custody to bring them to trial.

An additional charge of assault with intent to kill will be brought against the man Wilson who is still confined to the DuBois hospital, and it is certain that his conviction will result upon that charge even if the prosecution fails to convict him of the more serious charge which will be brought against him.

Rumors of state's evidence are rife around the court house today, it being popularly supposed that one of the men now in confinement has agreed to save his own skin by telling all he knows of the crime.

The Kitko case will be remembered as that in which the son killed a man named Bloom who was engaged in an altercation with his father by striking him over the head with a piece of timber. Bloom's skull was crushed by the blow. The tragedy occurred on January 28, since which time te younger Bloom has been in confinement.

MYSTERIOUS EXPLOSION AT EMPORIUM LAST EVENING

Considerable Damage Done to Property but No Lives Were Lost

Emporium, Pa, Feb 8.—A mysterious explosion, closely followed by three others, destroyed the picric acid plant of the Aetna Explosive company here this evening and for a time threatened the entire plant. In buildings near by the burning structure were stored thousands of pounds of gun cotton and powder.

No lives were lost. Three other explosions [illegible] Thousands of [illegible] the building [illegible] the [illegible]

DON'T FAIL TO ATTEND MIRKIN'S BIG FIRE SALE.

LARGE WASTE IN LUMBER BUSINESS OF THIS COUNTRY

Bulletin Issued By Bureau of Commerce on The By-Products of Lumber

Prodigious Waste of Forest Resources That Led the Bureau to Make a Thorough Study of Methods to Utilize the Waste Products.

Washington, D. C., Feb. 8.—Waste in the logging industry in the United States amounts to 15 to 20 per cent of the timber cut, or about a billion and a half cubic foot of wood annually. Sawmill waste also amounts to several billion cubic feet of wood, although not all of it is absolute waste. A bulletin on the subjects of lumber by-products just issued by the bureau of foreign and domestic commerce, department of commerce, makes the claim that only 320 feet of lumber is used for each 1,000 feet that stood in the forest.

It was the prodigious waste of American forest resources that led the bureau of foreign and domestic commerce to plan a thorough study of the methods of utilizing the waste products of the lumber industry, here in the United States and in those European countries that have made the most distinct progress in this line. In the older and more thickly settled countries of the old world necessity led to a careful utilization of the forests many years before the subject was seriously discussed in this country. And in these older countries many methods have been worked out that should be of value in this country now that the old-time wasteful methods have been brought into disrepute. The plan was to have the American industry profit as much as possible by the hard-earned experience of the older countries.

Unfortunately the war upset the plan completely, and there is no immediate prospect of making the proposed investigation. But as the bureau had already engaged Prof. H. K Benson, a well-known authority on the subject, it was decided to go ahead and make a study of the industry in this country. The bulletin just issued is the result to this study. It gives a definite idea of how far the manufacture of lumber by-products of ethyl alcohol from sawdust, the manufacture of producer gas, and a number of other minor products. The extent to which these industries are carried on is outlined, and in cases where an industry is not prospering a discussion of the causes for such a condition is given. Import and export statistics are included when available.

The annual production of wood pulp in the United States is valued at over $80,000,000. Sulphite-pulp makers are considerably interested in the possible utilization of the sulphite waster liquor for the recovery of sulphur or other profitable utilization. This would result in a lowering of hte cost of sulphite pulp. The manufacture of kraft pulp is also becoming wel lestablishde, and is bringing about the utilization of cheaper wood.

The utilization of wood for the minor processes described in this report is not extensive. The manufacture of alcohol from sawdust has hardly passed the experimental stage, although technical men are optimistic as to the ultimate success of the process. One of the most interesting possibilities lies in the use of hydrolyzed sawdust as a carbohydrate cattle food. The use of wood for producer gas deserves more extended introduction in indsutrial plants. The manufacture of plastics from wood is still envelope in secrecy, and, like the manufacture of wood flour, has apparently been developed to a greater extent in European countries.

The new bulletin is entitled "By-Products of the Lumber Industry" special agents series No. 110, and sold at 10 cents a copy by the Superintendent of documents, government printing office, Washington, and also by the district offices of the bureau of foreign and domestic commerce.

D. M. ROBINSON TO ENTERTAIN IN HONOR OF HIS GUEST

D. Morris Robinson will entertain about twenty of his friends at his bachelor apartments on corner of Fourth and Market streets, Thursday evening in honor of his guest Frank Gold of New York city who is here for a [illegible] entertainments [illegible] have been ordered for the occasion.

TO OPEN A CASH STORE

A new CASH STORE will be opened [illegible] Nevling block. Watch for an early announcement which will interest you. F 8-tf.

NewspaperARCHIVE®

THE CLEARFIELD PROGRESS

Published every day except Sunday by the Progressive Publishing Company, Opera House Building, Clearfield, Pennsylvania

LEONARD E. BROOKS, Managing Editor

OFFICERS

RICHARD E. SOMERVILLE, President JAMES H. MINDS, Vice-President

E. W. HESS Secretary & Treasurer

DIRECTORS

RICHARD E. SOMERVILLE JOHN W. BARRATT E. W. HESS

JAMES H. MINDS A. S. MOULTHROP HARRY A. REED

E. & C. Phone Number 176 Bell Phone Number 47

TERMS OF SUBSCRIPTION

One Year.....$2.00 Three Months.....75

Six Months.....$1.50 One Month.....25

Entered at the Post Office at Clearfield, Pennsylvania, as second class mail matter.

TUESDAY EVENING, FEBRUARY 8, 1916

Agricultural Fair plans are progressing nicely. Everybody is behind the idea and its success is assured.

What has become of the garbage plant idea? The time approaches for complaints, and just ones, too, about the borough dump.

Vanity: That degree of self-appreciation which leads many editors to believe that most people read his editorials before they turn to the local columns

COMPULSORY EDUCATION?

High school students generally are anxious to absorb the instruction given them. They rarely fail in class attendance, and feel it a personal loss when circumstances make it impossible for them to go to school even for a day. A small minority takes advantage of every opportunity to dodge school. What we are getting at is the rule of operation at the high school which excludes students from their classes when they arrive late. That gives the indifferent scholar just the excuse he requires to stay away from school, for he can always make it convenient to be late enough to be turned away. What benefits of compulsory education under this system when a student is habitually tardy?

THE OUSTING OF HOYT

The board of county commissioners did no more than its duty when it refused to recognize the legality of the appointment of J. S. Hoyt to the position of sealer of weights and measures by the board which retired from office of January 3, and its action without doubt will meet general approval throughout the county.

We, Progress has on former occasions taken pains to say that it has no fight against Hoyt as an individual, but reiterates now that in thus expressing its approval of the action of the board in removing him there is no personal feeling whatever. We never believe that his appointment was legally made, and had no respect for the board board in appointing him. In common with many others we believe that his selection for sealer of weights and measures was the result of a political jugglery, for which the retiring board made itself less famous than notorious.

For these reasons, valid enough, it would seem, we believed that Hoyt's value as a public servant was too greatly impaired to make him a valuable addition to the county's official family. The duties required of him as sealer of weights and measures were important, and serious consequences might have resulted from his continuance in office.

Happenings Among Various Educational Institutions

Washington—The same old question of keeping the schools out of politics is just now prominently to the front in Washington. Under the present system, the supreme court of the District of Columbia appoints the board of education, which appoints the administrative officers and teachers. A bill is now under consideration in congress to abandon this plan and centralize this power of appointment in the hand of commissioners for the district. It has been suggested as a compromise that President Wilson make the appointments, but it is believed the President is unwise to taking over this appointing power.

Philadelphia—After three years of construction, the addition to the University of Pennsylvania museum is at last completed. The main exhibition hall, known as Charles Custis Harrison Hall, will be dedicated with a reception on the evening of February 12. On the following day, Sunday, February 13, there will be opened to the public what, in the opinion of many experts, is the greatest exhibition of Oriental art ever known in this county or Europe. A prominent part in the exhibition will be held by the Morgan collection of Chinese porcelains.

Missoula, Mont. — Dr. Edward Charles Elliott, recently elected chancellor of the University of Montana, assumes office today. He comes from the University of Wisconsin, where he has been professor of education during the past eleven years and director of courses for the training of teachers for six years. He has also been adviser to various state and municipal educational commissions, and has made educational investigations for the government and various states. Dr. Elliott is no stranger to the west, and is familiar with conditions in mining communities.

Columbus O.—The extensive department of Ohio State University is entertaining a number of the state's farm organizations this week. Prof. Alfred Vivian is delivering a series of lectures on "A Farmer's Trip Around the World", and is showing slides taken while traveling 42,00 miles in 21 different countries. In addition to the farm leaders in conference here this week, there is a state-wide boys' stock-judging contest, in which 126 boys, three from each county, are taking part.

Charleston, W. Va.—One of the most startling reports on school children is that recently made by a committee of doctors, who found that 76 percent of the school children of Pawpaw district, Marion countyfi, are physically defective. In all 979 children were examined by a dentist, an eye, ear, nose and throat specialist and a practicing physician. The report shows that 44 persons were affected with adenoids, while 36 were afflicted with defective vision. Seventy four percent of the children need dental treatment, and fifty-one percent needed tooth-bruses.

State Superintendent Shawkey, who received the report, said: "Until recently we have been accustomed to believe that country children are healthier than city children. A recent health survey of Pennsylvania, Massachusetts, New Jersey, Idaho and Virginia has disclosed the fact that of the more common diseases the [illegible] are from [illegible] children as among city children."

In our state [illegible] two [illegible] two boys [illegible] the money. We wish to [illegible] that statement as only the Public Ledger was responsible for taking the money.

TO OPEN A CASH STORE

A new CASH STORE will be opened shortly in the Nevling block. Watch for an early announcement which will interest you. F. & M.

Today's Geographic Study of The Great European War Zone

"From a forbidding, sun-glazed, country-sordid waste land, farmed where naturally fertile barely for a frugal daily fare, into a land of numerous farms and plantations, of ever-extending irrigation nets and increasing profusions of green and gold and russet vegetation, is the story of Egypt's progress under European leadership during the past generation. Where the fame of Egypt of old was afor tuggery and revelation, the modern land was earning renown as a wonderful winter playgrounds for tourists and as England's Kitchen Garden, says a statement just given out by the National Geographic Society at Washington, which discusses the Nile-land as the granary, vegetable garden, orchard, and poultry yard to the great congested centers to the northwest.

"The long, fruitful farm that follows the Nile banks through hundreds of miles of desert and spreads out over the wide delta, today, with the people of the most productive countries in the world in trenches and in training camps, has come into first-rank importance as a source of foodstuffs. For the past thirty years the progress of Nile-control and of great irrigation projects has been preparing the country for strong competition in all of the larger produce markets of Europe. TheThe number of farm holdings has grown to about 1,000,000 in a land with a population of 11,000,0000. These holdings incude 5,500,000 acres of land.

"And there is labor a-plenty in the country for the development of every square rod of area reclaimed; for Egypt is one of the most densely settled lands in the world. Its habitable area is given as 12,026 square miles, and its density of population at 939 persons per square mile. Belgium, before the war, the most thickly settled country in Europe, had a density of 589 per square mile. The enormous growth in agricultural resources has stimulated in Egypt an increase of population equaled by few other lands in old world areas besides Germany. Cities, roads, villages, railways and canals have sprung up out of the proets of the Nile bonanza farm.

"At the time the war broke out, irrigation projects were in prospect that would have reclaimed nearly 2,000,000 acres more of land. The cost of all of these works has been estimated at something more than $100,000,000. Cotton was first of the plantation crops, with an apparently glowing future before it. Rice was the principal grain export, being sold abroad to a value of about $1,250,000. Fresh eggs on the London breakfast tables were largely Egyptians, the value of this product taken each year by Great Britain averaging around $600,000. There were, also, important quantities of fancy Egyptian vegetables sold in London markets, and a thriving cane-sugar industry was in the course of upbuilding.

"Moreover, agricultural Egypt just began to gather headway during the past ten years. It was just beginning to realize a fraction of the production that a proper development of its lands could be expected to bring about. Its out-of-season vegetables, grown at a time when the fields of Europe's great vegetable gardens still lie frost-bound, had enjoyed scarce half a decade of demand in northern markets, though they compared in quality with the fancy vegetables, the first aristocracy of vegetable foods, grown on the little garden plots in Northern France and in Belgium, the coaxed and coddled cultivations of zealous small producers. Egypt gave promise of becoming England's fairest farm."

HARMONIOUS AGREEMENT IN SIGHT.

Mobile, Ala., Feb. 8.—The conference of United Mine Workers and the bituminous mine operators, which begins its sessions in this city today, meets under conditions that are considered more condusive to a harmonious agreement than probably has ever been the case since the inauguration of the custom of holding joint conference to settle the wages and working conditions in the bituminous field. The agreement in prospect will apply to the thousands of miners employed in the soft coal fields of Western Pennsylvania, West Virginia, Kentucky, Indiana, Illinois, Iowa and other states.

The demands of the miners were framed at the recent national convention of the United Mine Workers in session at Indianapolis. Some of these demands, and probably the most of them, are believed unlikely to be granted without important modifications. But the fact that the mine owners are believed to be willing to concede a substantial increase in wages, because of the higher cost of living, is expected to go a long way towards promoting a harmonious agreement. So far there has been heard no threats on the part of the miners for a general strike in case their demands are refused.

The principal demands of the miners are as follows:

Ten per cent. per ton increase at the basing point.

Ten per cent. increase on all dead work and yardage.

Twenty per cent. increase on all day labor about the mines.

All coal to be weighed before being screened and paid for on a mine run basis.

Uniform day and wage scale for all classes of outside and inside day labor.

Eight-hour day to apply from bank to bank.

Weekly pay days and every Saturday a holiday.

Proper readjustment of the machine differential at the basing point.

All local inequalities and internal differences to be referred to the various districts affected for settlement.

Agreement to continue in force for a period of two years.

OLANTA

Mrs. R. A. Lambert, of Clearfield, attended the funeral of Mrs. Dunlap in town Friday.

Misses Mamie Peoples, Edna Cathcart, Olga Nelson, Gladys Woods, and Nelle Woods attended a school play at New Millport Friday evening.

Mrs. Jennie Munn was shopping in Clearfield Saturday.

Mrs. Mary Glenn, of Altoona, was in town Friday.

Carl Snyder, Lee Snyder, [illegible] Dunlap and David Nelson [illegible] New Millport Friday evening.

Archer Dunlap, of Du Bois, attended the funeral in town Fri[illegible]

Mrs. Frances Rorabaugh, [illegible] side, was in town Friday.

PECULIAR FACTS ABOUT WELL KNOWN PEOPLE

St. Paul, Minn., Feb. 8.—Although J. J. Hill owns a couple of railroads, several steamship lines, and part interest in several more railroads, and lives here where zero temperatures are common, the family does not own a limousine, traveling in an open automobile.

Advertise in The Progress.

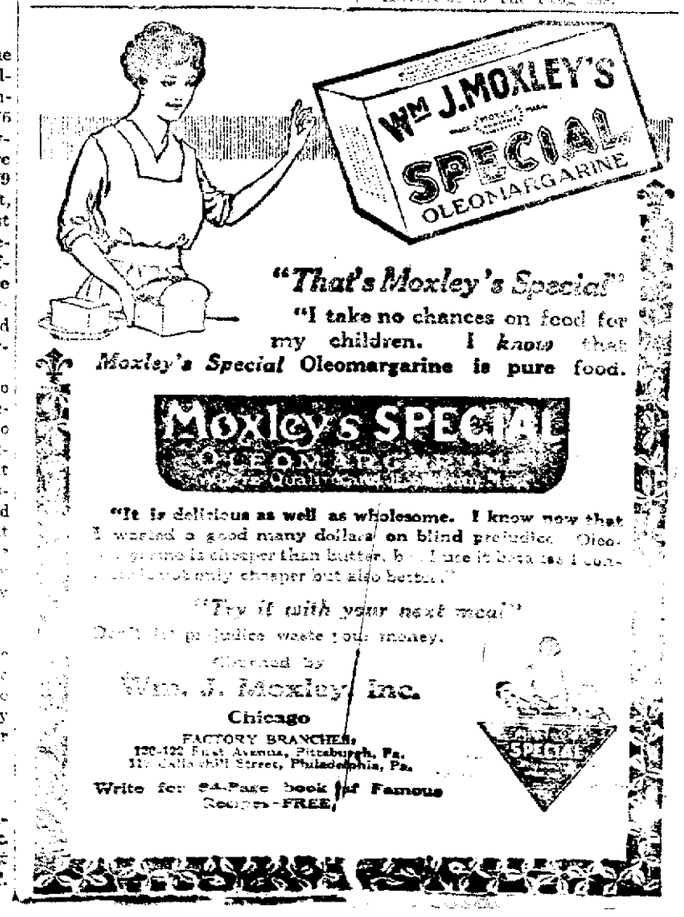

DANDRUFF QUICKLY STOPPED.

There is only one way to cure dandruff and that is to kill the germs. There is only one hair preparation that will kill the germs and that is Mildredina Hair Remedy. This unusual hair restorer with its record of thousands of cures will grow hair on any head where there is any life left; it cures dandruff, stops falling hair and itching of the scalp in thre weeks or your money back.

It is the most pleasent and invigorating tonic, is not sticky or greasy and is used extensively by ladies of refinement who desire to have and to have their hair soft, lustrous and luxuriant. 50c and $1.00 a bottle at druggists every where. 11

FREE—We will send a large bottle free by return mail to anyone sending this coupon to Mildred Louise Co., Boston, Mass., with name and address and 10c in silver to pay postage.

NOTICE

The person who left a valuable package at the St. Francis High School will kindly call for it. 7-2

The Portuguese language is used by about 30,000,000 persons.

The Very Best Flour That Money Can Buy

Geo. R. Lum
Dealer in Everything. DUBOIS, PA.

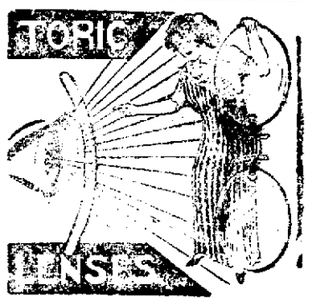

TO BE ABLE TO SEE

and see clearly without artificial aid, is something all of us cannot enjoy. It is possible, however, with the use of our Toris Lenses to correct the troublesome eyes, and make the vision good as new. We can prove this to you. Call and see us.

Kennard & Snyder
201 Market St., Clearfield, Pa.

CHICHESTER S PILLS
THE DIAMOND BRAND.
Ladies! Ask your Druggist for Chi-ches-ter s Diamond Brand Pills in Red and Gold metallic boxes, sealed with Blue Ribbon. Take no other. Buy of your Druggist. Ask for CHI-CHES-TER S DIAMOND BRAND PILLS, for 25 years known as Best, Safest, Always Reliable
SOLD BY DRUGGISTS EVERYWHERE

Adjusted by an opening and strap in the back, a new cap can be made to fit a head of any size.

Of French invention is an imitation champagne bottle which scatters confetti as the cork is drawn.

ASK FOR and GET HORLICK'S THE ORIGINAL MALTED MILK Other imitations cost you the same price

"SPECIAL NOTICE"

Now is the time to have your house wired. For ten days we are going to give the public the benefit of exceptionally low prices for this kind of work.

If you decide to have it done NOW instead of waiting and then rushing at the last minute, we will be able to give you better workmanship and more satisfactory service.

Now is the time to have your house wired. For ten days we are going to give the public the benefit of exceptionally low prices for this kind of work.

If you decide to have it done NOW instead of waiting and then rushing at the last minute, we will be able to give you better workmanship and more satisfactory service.

We will be able to give you better workmanship and more satisfactory service.

We will be able to give you better workmanship and more satisfactory service.

We

CLASSIFIED ADS

WANTED — Boarders. Heated rooms; best accommodations. Apply D. C. Swartz, 1313 Daisy Street, Dot End, Clearfield, Pa. f2-3t

WANTED—Agents for the Sick and accident insurance company. Good chance for every one to make money. People wanted who can speak Polish, Slavish, English and Italian. Inquire J. Rosenberg at the Dimeling hotel.

Competent girl for general housework. Best wages. Mrs. A. L. Cole. 2-1-6

WANTED — By a young married man, with commercial education and some experience; a chance to enter business in any way shape or form; as bookkeeper, salesman in store, etc. Apply at Progress office.

FOR SALE—Two incubators, one 100 egg for $4.60; other 200 egg for $8.60. H. & C. Phone 355-3. f8-2t-pd

FOR SALE—A six room house on Weaver street, and also harness, and a wagon. Inquire of Mrs. Clara Mead, Weaver street 1t-p.

FOR SALE—Cow with calf 3 weeks old. Call on R. J. Heller, 113 Fourth St. Jan. 24 th.

FOR SALE—Mince meat at the Woman's Club.

FOR SALE—A team of 4 year old mares, weight 1200 pounds. Ashley McDowell, Curwensville. F2-12t

FOR SALE—Four acres good farm land, all under cultivation. Plenty of good water. Eight room dwelling house in fine condition. Out houses and barn. Within ten minutes walk of Kylertown postoffice. Address Isaac Snyder, Kylertown, Pa. F-11-p.

LOST—Ladies' pocket book. Black and green lining, containing small purse and five or six dollars, also a card of Miss Miller, Altoona. Dropped between third and Locust streets and Globe theatre Tuesday afternoon Return to Progress office. Feb. 2-1t.

LOST—Horn rimmed nose glasses on streets in center of town, enclosed in W. W. Howe case. Return to the Progress office. Jan. 3-tf.

POLITICAL ANNOUNCEMENTS

A. S. Moulthrop, of DuBois, announces himself as a candidate for the general assembly, subject to the action of the Republicans of Clearfield at their primary election, May 16, 1915. J. 15-Stf.

Dr. J. Currier, of Grampian, announces himself as a candidate for the General Assembly, subject to the action of the Republican party at the primary election, May 16, 1916. J. 15-Stf.

Where Quality and Ecomomy Meet

MOXLEY'S BUTTERINE

—AT—

RICHARD COOK'S

304 Market Street

Sealed proposals for furnishing the finish hardware for the [illegible] School building at Clearfield, Penna., will be received by the [illegible] of the said school until [illegible] o'clock P. M. Tuesday, February 15th, 1916. Plans and specifications can be obtained from Chas. E. Ingham & Howard, Architects, Dubois, Pa.

A. D. BIGLER
President Clearfield School Board

W. SCOTT PIPER
Secretary Feb. 8-14

[illegible] until six o'clock P. M. February 15th. [illegible] can be obtained from [illegible] & Howard, Architects, DuBois, Pa. Certified check for $100 must accompany each bid.

A. D. BIGLER
President Clearfield School Board

W. SCOTT PIPER
Secretary Feb. 8-14

[illegible] check for $100 must accompany each bid.

A. D. BIGLER
President

W. SCOTT PIPER
Secretary Feb. 8-14

DAME FORTUNE BRINGS PRECIOUS GIFTS TO BRIDE

One Husband, A Honeymoon and Legacy Included in Gifts

New York, Feb. 7.—(By United Press)—Dame Fortune today brought an armful of precious gifts to blushing Mrs. Fred Wolfort at her home here. The packages, as they were unwrapped, are listed about like this.

No. 1—One Husband, slightly used but highly prized because wedded in secret and contrary to family wishes.

No. 2—One Legacy, very welcome, consisting of $500,000 to be done with as the recipient sees fit.

No. 3—One Birthday, marked No. 21; priceless treasure because it brought with it the $500,000 and personal freedom.

No. 4—One honeymoon, delayed by the Czar since Nov. 9, but in perfect condition and ready for immediate use, to which it will be put.

From Nov. 9 to Jan. 25 Miss Priscilla [illegible] Ebling, daughter of Amanda Ebling of Weehawken, and heiress to $500,000, was the secret bride of Fred W. Wolfort, once a German army lieutenant, later her grandfather's chauffeur and now manager of a tire firm in New York.

Wolfort won Miss Ebling despite the opposition of guardians and relatives. Today, Mrs. Wolfort being 21, she will take her freedom, her husband, her trunks and some of her money and they will go for their belated honeymoon at Grove Hall, Asheville, N. C.

"Lieut. Wolfort," said his bride today, "came to this country five years ago. He is athletic and energetic both in love and business. He did drive my grandfather's car for a time but more as a friend of the family than anything else.

"My mother never objected to my husband, but other relatives did because they said he didn't have enough money and because they thought I was too young. I told my mother when we were married in Gloucester, Mass., last November but I never told anyone else."

HONOR TO HENRY M. RICE.

Washington, Feb. 8.—In comemoration of his great services to his state and country, a marble statue of Henry M. Rice, a pioneer statesman of Minnesota, was unveiled today in the Hall of Fame in the national capitol. The unveiling was made the occasion of interesting ceremonies. figure was unveiled by Miss Matilda Rice Auerbach, a granddaughter of Mr. Rice. Senator Knute Nelson delivered the address of presentation on behalf of the memorial commission and Senator Moses E. Clapp spoke for the state of Minnesota. Vice President Thomas R. Marshall accepted the statue for the United States.

The present year marks the centennial anniversary of the birth of Henry M. Rice, who was a native of Vermont. In early life he emigrated from his native state to the West. In 1839, after spending several years in Michigan, he went to Fort Snelling, Iowa Territory. As agent for the Chouteau Company of St. Louis he established trading posts from Lake Superior to the Red River of the North, and procured the removal of the Chippewa Indians from Lake Superior to the Mississippi. In 1853 he succeeded Henry H. Sibley as delegate in congress and during his first term he secured the passage of an act authorizing the people of Minnesota to form a state constitution. He was elected with James Shields, the first United States senator from the state of Minnesota. During his senatorial term he secured to the state an extensive grant of lands which formed the basis of the railroad system of Minnesota. Mr. Rice died at San Antonio, Texas, in 1894.

HARDWARE MEN OPEN ANNUAL CONVENTION

Pittsburgh, Feb. 8.—A convention de luxe, with entertainments that put ordinary or garden variety assemblies of this nature far in the shade, was inaugurated here today when the Pennsylvania and Atlantic Seaboard Hardware Association opened a four-day session. Representatives Carter Glass, of Virginia, and [illegible] Fordney of the Chairman of the Federal Trade Commission were the principal speakers on the program.

More than a 1,000 [illegible] Pennsylvania, New Jersey, [illegible] New York, Delaware, [illegible] and Virginia, were here for the big meeting. Along with the delegates came a horde of manufacturer's representatives who added to the round of gayeties offered the visitors.

Benjamin Vandeman, of Des [illegible] was elected president. Elmer [illegible]

Remarkable Photograpes of Kaiser Wilhelm as Sick Man Visiting Troops

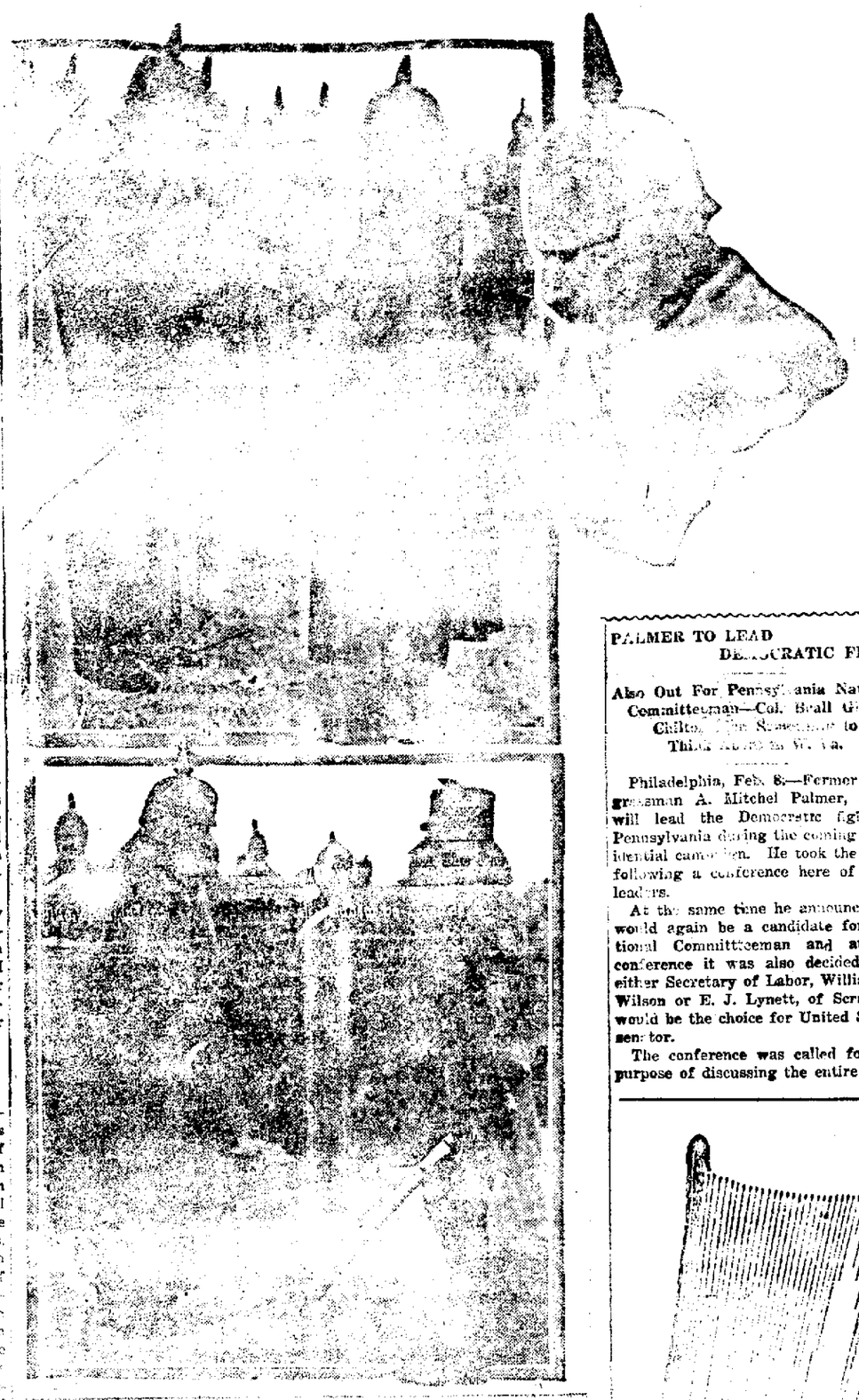

These is proof that Kaiser Wilhelm is very sick and is being [illegible] these photographs were taken in the Austrian front which it was reported the Russians were to make a drive there. The kaiser went to the front to meet and encourage the Austrian troops. Each one of these pictures shows him bundled up with a heavy [illegible] coat. For one of the officers who took them found the weather cold enough for such protection. Shortly after this visit the kaiser returned to Berlin, where he was confined to his room for several days. Since then he has gone to Serbia.

WAR STORY OF SHETLAND ISLAND RIVALS FICTION

Heroic Mother Leaves Baby and Notifys Officials of Sub

BY WILBUR S. FORREST
(United Press Staff Correspondent)

London, Jan. 27.—(By Mail)—A story that rivals fiction has reached London from a remote section of the Shetland Islands:

A mother, watching over her sick child in a cottage on the shore of a sea inlet, saw a German U-boat submerge in the channel way. During [illegible] the boat had entered [illegible] the waters of the harbor.

Leaving her child alone in the cottage, the mother made her way to the police and reported what she had seen. Returning quickly to the side of the child, she found it dead.

Before long a British mine sweeper entered the inlet. As it did so [illegible] British warship. Another battle ensued and the submarine was damaged and captured. On board the U-boat was Mangus Laurensen, husband of the heroic mother whose baby had died. Laurensen had been captured the day before when the submarine [illegible]

"Will you adopt him?" asked the captain.

The husband and wife readily and willingly assented.

The child, concludes the story, had been rescued from a British steamer which had fallen prey to a submarine.

PRESIDENT TO ENTERTAIN SUPREME COURT TONIGHT

Madame Schumann-Heink Will be a Guest and Also Will Sing

Washington, Feb. 8.—(By United Press.)—Chief Justice White of the United States Supreme Court will be guest of honor and Madame Schumann-Heink will be a guest and also [illegible] of the court and their wives by President and Mrs. Wilson in the White House tonight. The Chief Justice, who is now 71 and still one of the most active men on the bench, will sit at Mrs. Wilson's right at the function, while Mrs. White will be at the President's right. At the President's left will be Mrs. McKenna, while Justice McKenna will sit at the left of Mrs. Wilson. The other [illegible] will be seated as follows: Justice Day and Mrs. Day, Justice Lamar and Mrs. Lamar, Justice Pitney and Mrs. Pitney, and Justice McReynolds.

There will be a distinguished representative of the American concert stage at the dinner. Madame Schumann-Heink, premier singer, has been invited and following the dinner will sing for the guests. There will be a number of other [illegible]

PALMER TO LEAD DEMOCRATIC FIGHT

Also Out For Pennsylvania National Committeeman—Col. Beall Gives Chilton Support to Third Term in W. Va.

Philadelphia, Feb. 8.—Former Congressman A. Mitchel Palmer, again will lead the Democratic fight in Pennsylvania during the coming presidential campaign. He took the reins following a conference here of state leaders.

At the same time he announced he would again be a candidate for National Committeeman and at the conference it was also decided that either Secretary of Labor, William B. Wilson or E. J. Lynett, of Scranton, would be the choice for United States senator.

The conference was called for the purpose of discussing the entire state democratic situation. The election of delegates to the National convention was threshed out, and it was decided to appoint a "steering" committee, to decide upon the delegates at large.

Charleston, W. Va., Feb. 8.—Col. Wayne V. Beall, northern [illegible] and banker has [illegible] ing from Wellsburg [illegible] result that he is [illegible] upon as a candidate for the United States senate. He is arousing no little concern in the ranks in the lower part of the state, where the strength of W. E. Chilton is not questioned. Chilton's workers have been busy for him and are firm in the belief that neither [illegible] nor anyone else will be [illegible] time [illegible]

So far Dr. Guy Hedge has no opposition for the Democratic gubernatorial nomination [illegible] John J. Cornett, the Bonnie [illegible] mayor, is considered [illegible] as a probable candidate. S. S. Woods, of [illegible] county, is [illegible] candidacy for the nomination.

It is believed the next few weeks will [illegible] just how much of the support will be given to Will H. Hatfield, who is [illegible] for the democratic nomination for United States [illegible] Gov. A. [illegible]

Wilson is expected in Charleston the week after a campaign through the [illegible] where he has received an enthusiastic reception.

SUSPECT DRUGGISTS OF SELLING BOOZE.

Bedford, Ind., Feb. 8.—Half a dozen of the leading pharmacists of this city have been summoned to appear before the State Board of Pharmacy at a meeting here tomorrow to show why their licenses should not be revoked. The summons follows the arrest of the men in question or their licenses will be revoked without further action, it is stated. Continued violations of the liquor law (this being dry territory) are causing the temperance people to watch every movement in the liquor traffic.

Advertise in The Progress.

RECIPE TO CLEAR A PIMPLY SKIN

Pimples and Impurities Seeking an Outlet Through Skin Pores

Pimples, sores and boils usually result from toxins, poisons and impurities which are generated in the bowels and then absorbed into the blood through the very ducts which should absorb only nourishment to sustain the body.

It is the function of the kidneys to filter impurities from the blood and cast them out in the form of urine, but in many instances the bowels create more toxins and impurities than the kidneys can neutralize, then the blood uses the skin pores as the next best means of getting rid of these impurities which often break out all over the skin in the form of pimples.

The surest way to clear the skin of these eruptions, says a noted authority, is to get from any pharmacy about four ounces of Jad salts and take a tablespoonful in a glass of hot water each morning before breakfast for one week. This will prevent the formation of toxins in the bowels. It also stimulates the kidneys to normal activity, thus causing them to filter the blood of impurities and clearing the skin of pimples.

Jad Salts is inexpensive, harmless and is made from the acid of grapes and lemon juice, combined with lithia. Here you have a pleasant, effervescent drink which usually makes pimples disappear; cleanses the blood and is excellent for the kidneys as well.

DAIRY STOCK BREEDERS TO ORGANIZE.

Jamestown, N. D., Feb. 8.—An organization of breeders of dairy stock is expected to be perfected at the annual meeting of the North Dakota Dairymen's Association, which met in this city today for a two-day session. Leading dairymen and dairy experts from all parts of the state are attending the convention.

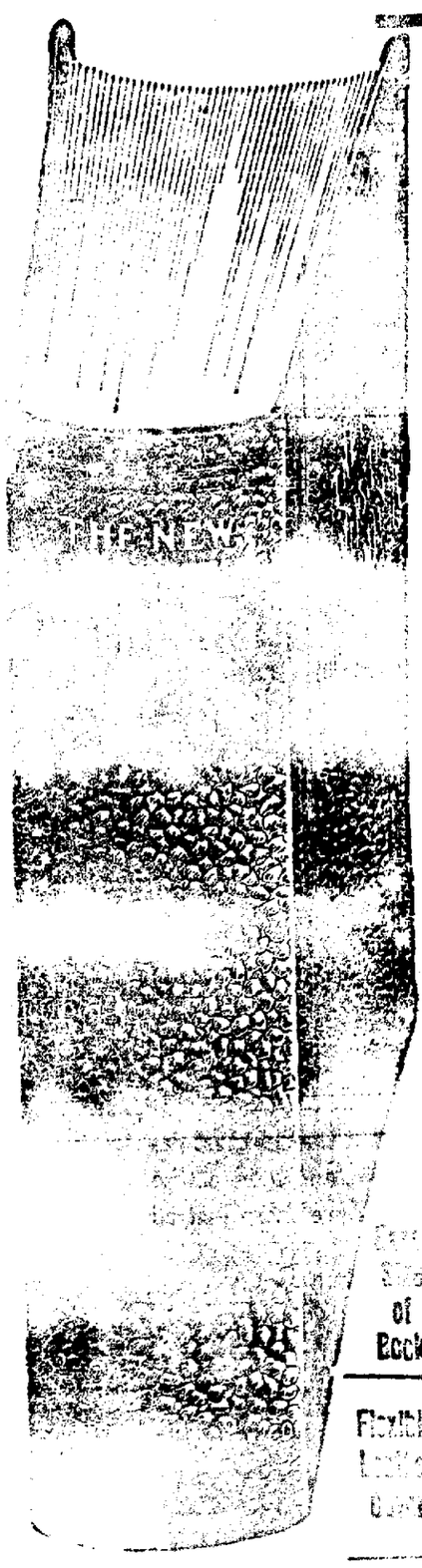

Don't Go Home To-day Without Your

NEW Universities Dictionary

Distributed by the

DAILY PROGRESS

Publishers Price $4.00 | Secure For Only 3 Coupons and 98c

MAIL ORDERS FILLED ON TERMS NAMED IN COUPON

Editors Strive for Simplicity

Accurate and authoritative, the New Universities Dictionary, nevertheless, is made simple, direct and plain. It shows for every day folks the history, growth and to-day's uses of [illegible] It's a book for you—one [illegible] one for home.

New Words All Included

War in Europe, advances in science, [illegible] politics, business, social [illegible] brought into general [illegible] use many new words. Thousands of them found in new [illegible] dictionary are fully defined [illegible] Universities Dictionary.

Profusely Illustrated

Colored and duotone [illegible] from the New Universities Dictionary.

Money Back If Not Satisfied

OFFER ENDS SOON

Clip Coupon Today From Page

[illegible]

Norwich, Eng.—Norwich's women postmen include one with a distinguished university career who holds the degree of "B. A."

London—The youngest major in the service is a son of [illegible] Monmouthshire regiment, who was promoted to the rank at 22.

TO DANCE [illegible] HISTORY.

Gary, Ind., Feb. 8.—It was so cold here during a performance of a musical comedy that the chorus girls shivered until their knees knocked together. A bald headed man in the rear got so excited he rushed to the box office and bought a front seat, thinking a new dance was being presented.

Subscribe for The Progress.

NEWSPAPER ARCHIVE® NEWSPAPER ARCHIVE®

Gossip for Tonight's Tea Table

Sam Powell left yesterday to attend the hardware show in Pittsburg.

Ed Dufton and Emery Gearhart spent Sunday at Crystal spring.

J. Frank Powel returned home from a business trip to St. Benedict.

S. C. McCloud left today to attend to business in Pittsburg.

Miss Anna Mirkin has returned to her home in Steubenville, after a visit at the home of her uncle Abe Mirkin on Second street.

Michael Mulgrew of DuBois, is visiting his daughter, Mrs. Joseph Aulandre on Second street.

Mrs. Clara Moore entertained the French club yesterday afternoon at her home on Second street.

C. A. Hile of Lumber City, was a business visitor yesterday.

Miss Jestine Ellenberger returned yesterday from a visit with Miss Frances Shoor, in Curwensville.

Mrs. Harry Shirk of Curwensville, spent yesterday in town.

Mrs. Kyler Murray of LeContes Mills, was shopping in town today.

Mrs Mary McNaul of Curwensville, spent the day in town.

Mrs. Wilson Maneval of Curwensville, was a city visitor yesterday.

Miss Lydia Kyler of Shawville, is spending the week with her aunt Mrs. Will Spuckman.

The hospital bridge club will meet Wednesday afternoon with Mrs. S. C. Stewart.

Mrs. A. R. Bellamy, of New York City is demonstrating Pictorial Review patterns at Leitzinger Bros. store.

Miss Carolyn Stott of Brisbin, is visiting at the home of J. R. Chase on West Fourth avenue.

H. E. Bodine left today for a business trip to Bradford.

Paul Riddle and Miss Pauline Riddle, of Hancock, are in Clearfield to attend the Souders funeral.

Miss Edith Fast, of Greensburg, is here to attend the Souders funeral, tomorrow morning.

WOMAN'S CLUB MEETING

Owing to the impossibility of securing speakers for this Tuesday the Woman's Club will hold its regular meeting at the club house on Market street. As it will be an important business meeting. A large attendance is desired.

OUR DAILY BIRTHDAY PARTY

Lord Rothschild, who was virtually disinherited by his father because he loved the study of natural history more than finance, born in London, 48 years ago today.

Dr. Rush Rhees, president of the University of Rochester, born in Chicago, 56 years ago today.

Rear Admiral William F. Mead, U. S. N., retired, born at Burlington, Ky., 71 years ago today.

Rt. Rev. Charles S. Olmstead, former Episcopal bishop of Colorado, born at Olmsteadville, N. Y., 63 years ago today.

Ad Wolgast, former champion lightweight pugilist, born at Cadillac, Mich., 28 years ago today.

CURWENSVILLE

Leonard Gallagher is on the jury at criminal court this week.

Al McNaul and son Willard were Clearfield visitors yesterday afternoon.

Some sneak thieves entered the Armed Homestead Sunday night and stole all the school supplies of Miss Mary Swoope who is holding a kindergarten there. The police is on the lookout for the guilty ones.

Elmer Smith had business at Clearfield yesterday.

James Mumma was a Clearfield caller yesterday.

Rev. J. Max Lantz will preach to the "Hoozeheesters" of Curwensville, on Thursday night at the revival meetings. A good turnout is requested.

John Haley the Hepburnia lumberman had occasion to make a business to journey to town this morning.

Wade Miles, of DuBois, was in town yesterday morning.

C. A. Tendick, the Majestic stoveman, of Harrisburg, called on friends in town Monday.

Roll B. Thompson, of Clearfield had business in Curwensville yesterday afternoon.

Percy Smith attended to official business in Clearfield yesterday afternoon.

J. M. Sharp, of Clearfield, was in town yesterday morning.

Monthly business meeting of the W. C. T. U. on Friday 11th, at 7:30 p. m. at home of Mrs Maude Phillips.

CONFERENCE OF INDUSTRIAL HYGIENE TO BE HELD FEB. 17

Conference Under Direction of Chief of Division of Industrial Hygiene

Harrisburg, Feb. 7.—Physicians and [illegible] in all sections in Pennsylvania interested in industrial hygiene, occupational diseases and accident prevention in industries are invited to a conference on Industrial Hygiene to be held at the State Capitol, February 17.

The conference will be under the direction and supervision of Dr. F. D. Patterson, recently appointed chief of the division of industrial hygiene and engineering of the labor and industry department. It is planned to hold these conferences about every three months to promote co-operation between the division of industrial hygiene and physicians retained by industrial plants for the prevention of occupational diseases.

Virtually every large industrial plant in Pennsylvania has been invited to send representatives to the conference. The dangers of lead poisoning will be discussed at the sessions February 17, in view of the fact that of all industrial poisons lead is more extensively used than any other. Every physician in Pennsylvania interested in the prevention of occupational diseases is invited to attend the conference.

DAILY LESSON IN HISTORY

One Hundred Years Ago Today

1816—Lord Amherst's embassy left England for China. (He failed in his mission, having refused to make the prostration of the kotou, lest he compromise the majesty of England.)

Seventy-Five Years Ago Today

1841—Death of William Bartlet, a wealthy merchant of Newburyport, Mass., one of the founders of Andover Theological Seminary, and a generous patron of temperance and missionary societies. Born January 31, 1748.

Fifty Years Ago Today

1866—The Democrats of Connecticut, in convention at Hartford, nominated James E. English, a former member of congress, for the governorship.

Twenty-Five Years Ago Today

1891—Long-standing labor troubles in the Connellsville coke region of Pennsylvania were brought to a crisis by a strike of 10,000 miners.

ALLIES PURCHASE OVER 2000 HORSES EVERY DAY

Stock Market Only Tranquil War Order Market in Country

Chicago, Feb. 8.—(By United Press.)—The most tranquil war order market is located here. It is the horse ring at the Union Stock Yards. There is practically no competition. German agents have given up attempt to boost the prices of horses because of the British blockade.

At present France and Italy are the only ones doing any buying. French agents purchase an average of about 400 horses a day. It is estimated that more than 2,000 horses are purchased daily throughout the country by agents of the Allies.

Horses bought here are shipped to Crestline, Ill., 25 miles from here, where they are quartered until there are enough to make a trainload. Then they are shipped to Portland, Me., or Jersey City, N. J., from whence they are shipped abroad.

According to dealers, there are enough horses in the United States to supply the warring nations for the next five years without causing a scarcity. They say there are 7,000,000 horses in this country.

The standard price for cavalry horses is $135 and for heavy artillery horses $160. Every horse sold out of the horse ring is branded with a serial mark as a means of identification.

SECOND BI-MONTHLY RECITAL WILL BE GIVEN THURSDAY

Pupils and Orchestra of College of Music Will Give Free Recital

Thursday evening at eight o'clock the second bi-monthly recital of the Susquehanna College of Music will be given in the auditorium of the new college building on Locust street to which every one interested in music is cordially invited. These recitals will be given every two weeks by the pupils and the Susquehanna College of Music orchestra. They are under the personal direction of Professor Thayer. An interesting program has been arranged for this recital, which will be one of the best ever given. The recital is absolutely free.

MAY HARNESS MISSOURI FOR MANUFACTURING ELECTRICITY

Pierre, S. D., Feb. 8.—(By United Press.) — Harnessing the Missouri River at Big Bend, a point forty miles south of here, to furnish electric power within 200 miles is proposed by politicians here today. Aberdeen, Watertown, Huron, Sioux Falls, Pierre, Mitchell, Sioux City, Ia., and Deadwood are all within the radius of proposed action. A channel that would form a short cut for the big bend of the river would also create a rapid water flow, conducive to producing electricity, experts say. However, the Missouri is classified as navigable here and the government may object to the plan.

MAPLE SUGAR SUPPLY OF VERMONT SMALL

Chicago, Feb. 8.—(By United Press.)—Vermont apparently has exhausted its maple sugar crop, and the nation's sweet tooth will seek this saccharine confection this year, Chicago dealers said today. The crop was less than half normal last year, and this spring, unless the weather develops unexpectedly warm in March will be worse. Real maple sugar is being sold as much as 25 cents a pound and syrup for as much as 55 cents a quart.

SILK WORM GOES ON STRIKE

Chicago, Feb. 8.—(By United Press.)—With prosperity at high mark and millions of women financially entitled to revel in silk stockings, gowns and lingerie, the silkworm has turned. In other words, it has gone on a strike, Chicago wholesalers declare.

To add to the increased prices of clothing due to shortage of livestuffs because of the war, the whole world of styles and textiles is on its knees before the royal cocoon. Everywhere the raw silk crop is lighter.

BUREAU FOR OBTAINING INFORMATION OF SOLDIERS

King Alfonso Head of League for Obtaining Fate of Husbands

Madrid, Feb. 8.—(By United Press.)—King Alfonso has established a bureau of which he is personally the head, to obtain information concerning the fates of soldier husbands, brothers and sweethearts whose names appear in casualty lists. Inquiries from any belligerent country may be made and the embassies and legations of the Spanish government are ordered to obtain the information.

FLORIDA REPUBLICAN CONVENTION.

Palatka, Feb. 8.—Delegates are arriving here for the Republican state convention of Florida, which will be called to order tomorrow morning. The work of the convention will consist in the selection of four delegates at large and four alternates to the national convention at Chicago next June.

NATIONAL MEETING OF CLOTHIERS.

New York, Feb. 8.—Representative clothiers from every section of the country gathered in this city today to take part in the twenty-fifth annual convention of their national association. Two days will be spent in discussing problems confronting the clothing trade and owing to the many perplexities that have come up as a result of the war, it is expected the proceedings will be of more than ordinary interest.

STOCKMEN MEET IN WICHITA.

Wichita, Kans., Feb. 8.—The sessions of the third annual convention of the Kansas Live Stock Association began here today and will continue until Friday. The attendance is large and representative. It is expected that the gathering will see the start of many deals which will ultimately result in the purchase or contracting of cattle by the Kansas pasture men and feeders from producers in Oklahoma, Texas, New Mexico and other states.

WAR NEWS OF ONE YEAR AGO TODAY

Von Hindenburg's great Russian drive was just beginning. The Germans tried to set fire to Soissons with shells. The Wilhelmina, carrying food from America to non-combatants in Germany, was seized by the British.

STOCKHOLDER'S MEETING

The regular annual meeting of the stockholders of the Progressive Publishing company will be held on Monday, February 14, at 10:00 o'clock a. m. in the offices of the company, Market street, Clearfield, Penna.

E. W. HESS, Secretary.

The Dort five passenger touring car is commodious, comfortable, thoroughly dependable, electrically equipped throughout, electrically started, amply powerful and standing back in design, material and workmanship it represents the most approved type of light car construction. Distributed by C. L. Torrence. F. 3-tf.

A. W. LEONARDSON CO. A. W. LEONARDSON CO.

Last Call For Winter Apparel

The Final Price-Reduction Some Extraordinary Values

All of Our High Quality, Late Style

COATS and SUITS

that remain must be cleared out at once, so the prices have been unsparingly reduced as follows:

Final Reductions on Coats

One lot of $12.50 Coats now **$4.95**
One lot of $17.50 Coats now **$7.50**
One lot of $22.50 Coats now **$9.95**
One lot of $30.00 Coats now **$12.95**

Final Reductions on Suits

18 Suits that were regular values to $25 to close out **$4.95**
One lot of $15.00 Suits now **$7.50**
7 Suits, regular values to $20.00 now **$9.95**
5 Suits, regular values to $25.00 now **$12.95**
1 $37.50 Broadcloth Suit now **17.50**
2 $45.00 Broadcloth Suits now **$25.00**
1 $65.00 Black Velvet Suit, fur trimmed, satin lined Coat, now **$29.75**

White Sale Ends Saturday 12th

Don't Delay Further—You'll only have yourself to blame if this sale of White passes without saving money for you.

Take Advantage Now!

Just Received—Twenty pieces of 12½c quality Longcloth made expressly for Leonardson Co., 10 yards in a piece. Special tomorrow and the balance of this week at ..... **88c piece.**

A. W. LEONARDSON COMPANY

MEET TO DISCUSS TRADE PROBLEMS.

Washington, Feb. 8.—A wide variety of foreign trade problems, the most of which await solution at the hands of the United States government, are scheduled for consideration at the fourth annual convention of the Chamber of Commerce of the United States, which met at the New Willard Hotel this afternoon for a three day session. The delegates in attendance represent boards of trade, chambers of commerce and similar organizations in all parts of the country.

Perhaps the most important subject to come before the convention is the question of so consolidating banking units for purposes of foreign trade as to make available a great aggregate of capital and the best ability. To this end it is desired that the Federal reserve law shall be so amended as to permit national banks to combine for the purpose of doing business abroad.

POT POURI PARAGRAPHS.

Chicago, Feb. 8.—No more fine food for civilian rookies at training camps in the middle west this summer, according to Col. D. A. Friedrich, in charge of the central department today. The citizen soldiers will have to prepare their own meals.

London.—Among latest treasures added to Princess Mary's collection of war souvenirs is an Austrian officer's "beauty case" with mirror, rouge, brilliantine and manicure powder.

Harrisburg, Pa.—One of every ten Pennsylvania farmers has a automobile. The total, 22,808, is more than 14 per cent. of the total number licensed in the state last year.

London. A Sussex magistrate makes a practice of allowing all game poachers brought before him, four days to decide whether they they would like to become "snipers" at the front or you go to jail.

Chicago. W. A. Holbert, pullman porter on a train running out of here, edits the Pullman Porters' Review between runs. He has a staff composed of Pullman porters who do much of their writing while speeding around the country.

Of 15 wells bored in New Zealand in search for petroleum five are producing oil.

And Now It's Shoes, Shoes

Crosset's—the kind you know are full value for every dollar charged for them—are dumped pell-mell into this sale at a uniform reduction. You will be able to buy them until the end of the sale at $1 less per pair than they were sold before the fire.

These Shoes Are Not Damaged at All

Not a single pair of them is hurt in the slightest degree. A little bit of water got on them, and some of the boxes look a trifle seedy, but the shoes are there just as good as they ever were.

Trunks and Bags Are Going Fast

Yesterday's announcement of Trunk and Bag reductions had the effect of bringing many customers to the store this morning. The stock is moving rapidly, so it behooves you to come early if you want to get the best values. Remember they are being sold AT LESS THAN HALF PRICE.

ABE MIRKIN

This Is "Clean-Up" Season

During the next few weeks you will be able to get just the style of Shoes you want at reduced prices by taking advantage of our stock-clearing sales.

We have on sale NOW a lot of Men's and Women's $3.50 to $5.00 Shoes at $2.98. These are all this season's Shoes. We are closing them out this way every season, we never carry any old styles over.

Some fine values in Women's Shoes at $1.98, $2.18 and $2.48. Almost any style you might want can be had at these prices.

Save yourself money and get the right thing at the same time.

Big Reductions on All Heavy Rubbers

BROWN'S BOOT SHOP

Second Street
Clearfield, Penna.

NEWSPAPER ARCHIVE®
NEWSPAPER ARCHIVE®